WEATHER
Rain or Snow

DAILY NEVADA STATE JOURNAL

JOURNAL... Want Ads Reach the People.

VOL. LXVII — RENO, NEVADA, THURSDAY MORNING DECEMBER 27, 1906. — 69

Maxson's Vivid Story of Murder in Mexico

BLOOD OF HIS VICTIM DRUNK BY A MURDEROUS TRAMP WHO IS CAUGHT

Fiendish Crime Perpetrated in Colorado Because a Rancher Refuses a Lodging To An Insolent Vagabond After Giving Him Meal

ORGANIZED BODY OF CITIZENS ASSAILS THE JAIL TO LYNCH THE FOUL CRIMINAL, BUT THE BUILDING STANDS

LAS ANIMAS, Colo., Dec. 26.—After several hours of diligent effort at storming the county jail here, a mob which gathered after dark for the purpose of avenging the death of Henry Lavenmeyer, a well-known farmer near here, who was murdered in a most brutal manner by a tramp, dispersed and it is not thought that further attempts will be made tonight to carry out the plan of vengeance.

The mob worked its way into the jail as far as the steel doors by breaking down the wooden doors but were met with a stern refusal by the jail keepers to turn over the prisoner, and finally gave up. When apprehended the murdered gave his name as Lawrence Leberg, and many believe him to be insane.

Leberg's crime was the work of a fiend. Alighting from a Santa Fe freight train yesterday at Robinson station, near this city, he crossed the river and secured a meal from a farmer named George Purvis

When Leberg finished eating he demanded lodging but was refused because of his abusive language

Leberg left the Purvis farm, and, after preparing a camp on the river bank, started back toward Purvis' place, evidently bent on revenge. He set fire to a hay stack belonging to Henry Lavenmeyer, thinking it was the property of Purvis. The fire attracted Lavenmeyer, who took Leberg into custody, allowing him to ride behind him on his horse.

When Lavenmeyer dismounted to open the gate at the road entering his ranch Leberg struck him on the head with a hammer, which he found tied to Lavenmeyer's saddle. The latter fell stunned and Leberg beat him over the head until he became tired. Leberg left his victim lying on the road and went back to his camp at the riverside.

He returned soon after and with a pocket knife cut Lavenmeyer's throat from ear to ear and attempted to scalp him.

The burning stack attracted the neighbors to the scene, who found the mutilated body.

A posse was formed and Leberg was caught a mile or two away riding Lavenmeyer's horse. He submitted to arrest quietly and even boasted of his crime, saying that he had drunk the blood of his victim. Leberg was brought here and locked up.

At noon today Sheriff Brown started for Pueblo with his prisoner for better protection but was met by a crowd of 300 people, who protested against Leberg's removal, and he was again placed in jail here.

Although there were frequent reports of mobs organizing to dispose of Leberg, not until tonight did they set about carrying out the work of vengeance. Soon after dark several hundred men and boys appeared at the jail but were refused admittance. Almost immediately they began the attack on the jail.

IN BLACK BELT WHITE TROOPS AGAIN IN CONTROL

No Outbreak of Negroes in Mississippi But Crowds of Them Are Gathering

VARDAMAN HAS THE SITUATION IN HAND

MEMPHIS, Tenn., Dec. 26.—Advices from Scooba and Wahalak, Miss., tonight state that quiet prevails at both of these towns as well as throughout the surrounding territory and that the troops and civil authorities are in complete control of the situation.

According to the most reliable reports the disturbances of the last few days in Kemper county were not as serious as at first reported. The trouble is attributed to the actions of a reckless mob, which, in searching for the negro who attacked Conductor Cooper aboard a Mobile & Ohio train last Sunday and shot and killed Constable O'Brien of Wahalak, killed three negroes and wounded several others.

The feeling against the negroes was intensified by the killing by negroes of Conductor R. N. Harrison of the Mobile & Ohio railroad at Crowfords on Monday night, and believing that the mob was beyond control, Deputy Sheriff Alexander at Scooba asked that troops be sent in order that innocent negroes might be protected. Two companies of state troops are now encamped at Scooba.

Late this afternoon, Governor Vardaman, accompanied by twenty members of the artillery from Jackson, left for Scooba. Governor Vardaman, stated that there had been no fresh outbreak, but that he is going to the scene in order that he might make a personal investigation. The troops are to be relieved by new ones.

All Quiet in Scooba

SCOOBA, Miss., Dec 26.—An Associated Press representative who arrived in Scooba tonight about dark found the streets crowded with negros who had gathered from towns around They were armed but they were not threatening in their demeanor. According to their statements most of them had gathered through fear that violence would be done them if they remained in the surrounding districts, and fear alone had driven them into the town.

MANY SHIPS ARE WRECKED ON BRITISH COAST

Blizzard's Icy Blast Throughout Old Albion and Upon Her Stormy Shores

SAILORS SINK AT SEA BUT CROWDS SEE SHOWS

LONDON, Dec. 26.—Christmas of 1906 will be memorable for the heaviest snow storms the United Kingdom has experienced in many years. In the northern counties of England and in Scotland the snow was accompanied by great gales. There was an average fall of from four to six inches which under gales drifted badly and worked serious hindrance to locomotion of all kinds and inconvenience to holiday makers.

It snowed again tonight, but not so hard, excepting in the Liverpool district, where a fierce blizzard is raging, and the indications are that the severe weather will continue.

There were many small wrecks along the coast, but no serious loss of life is reported. The crews of nearly all the wrecked vessels were rescued by the life boats. Almost all the shipwrecked men had terrible experiences and were completely exhausted before being brought to land.

The steamer Hazeldene struck a rock and sank off Cloughey. Life boatmen succeeded in rescuing the crew after an exciting experience.

Another life boat made a similar rescue of the crew of the schooner Ringleader wrecked off Dungeness.

The minor inconveniences of the day included the abandoning of hundreds of football and golf matches.

The discomfort and the difficulty of getting about, however, did not greatly dampen the ardor of London's pleasure seekers. The popularity of the pantomine seems to be on the increase. Not less than a dozen theaters in London and its suburbs, headed by a splendid production of "Sinbad, the Sailor," at the Drury Lane, gave pantomine and all report full houses.

Tonopah Waiters Strike

TONOPAH, Dec. 26.—The cafes in Tonopah are closed because of a strike of the restaurant employes. No place to eat has caused the homeless in the prosperous camp to frequent the lunch counters The Casino grill has opened after granting the demands of the men. The Christmas dinner was cooked in true bachelor style by the frontiersmen. The restaurant workers asked for an eight hour day.

Deadly Duel With Pitchfork

NEW YORK, Dec. 26.—A fight with pitchforks between two grooms employed in a fashionable riding academy in East 58th street, as the result of a quarrel over tips received from pupils, resulted today in probably fatal injuries to Thomas Connolly, whose eye and brain were penetrated by the prong of the fork wielded by James Cassidy.

Making Room For Bryce

WASHINGTON, Dec. 26—Sir Henry Mortimer Durand, the retiring British ambassador, and Lady Durand will sail for England December 29th. Esme Howard, counsellor of the embassy, will act as charge d'affaires until the arrival of James Bryce, the new ambassador. It is reported that Bryce is to be elevated to the peerage.

MET GORY DEATH UNDER RAILWAY WHEELS AT BOCA

Ed Cannon's Head Sheared off When He Slipped in Trying To Board Train

SHOCKING END OF ICE MAN GOING TO TRUCKEE

Attempting to board a moving freight train at Boca yesterday, Ed Cannon, a worker in the ice fields of the Sierras, fell beneath the wheels, and his head was cut from his body. The wheels of the remainder of the train passed over the corpse on the tracks, and it was cut in several pieces. A coroner's inquest will be held today.

When the train was stopped at the cries of Cannon's companions, the head of the unfortunate ice worker rolled from under the wheels of the caboose, and it was picked up and placed on a flat car.

The trunk was picked up with the marks of the wheels on it. The legs and arms were severed, and they were scattered along the rails. The pieces of human flesh were carried in a basket to Boca.

In company with two fellow workmen in the ice harvest, Cannon was on his way to Truckee. The men hoped to spend the holidays with friends. The train was moving slowly when they climbed aboard. The others successfully mounted the front of the caboose of the Southern Pacific lumber train, but Cannon, anxious to get on, and hurry to the mountain town, slipped his hold on the railing; he was seen to fall beneath the cars. Then his severed head rolled into the ditch alongside the rails.

Cannon and his friends had drawn their month's salary to spend during their stay in town, but instead the money will be used for funeral expenses. A. B. Tourtillotte, superintendent of the ice workers, happened to be on the same train. He told the story to the police at Boca about the affair.

Ed Cannon was about twenty-four years of age. It is supposed that he was unmarried. He was known in Reno, and he had been here before the ice harvest commenced.

The accident happend four hundrd yards west of the Southern Pacific station at Boca.

THE COLONEL TELLS OF WILD SCENES IN THE MIDST OF YAQUI WAR IN MEXICO

Indians Attack the Natives and Whites and Murder Four, Then Burn Railway Station and Rescuers Discover Remains

GRAPHIC STORY OF GORY FRONTIER EXISTANCE TOLD BY A RENO RESIDENT WHO IS NOW IN LOS ANGELES

LOS ANGELES, Dec. 26.—Colonel H. B. Maxson, vice president of the National Irrigation congress, and secretary of the board of education of Reno, Nevada, who has been spending the past few weeks in the state of Sonora, Mexico, arrived in Los Angeles today with a graphic story of the massacre of Mexicans and Americans which occurred at the little station of Lancho, on the C. Y. R. & P. Railroad last Saturday afternoon.

According to the statement of Maxson, his train stopped an hour at Lancho. While there rumors were received that the Yaquis were upon the war path, and that the few people in the neighborhood of the station and railroad were in danger. The station master, a man named Thompson, belittled the matter, and said he and his wife would remain at their post.

The train bearing Colonel Maxson and party had not left the station more than an hour when the Yaquis descended upon the little party of Mexicans and Americans, and butchered four.

Station Agent Thompson and his wife escaped by boarding a work train that pulled in at the time. The train appeared after four of the people had been killed, and Thompson and his wife had defended themselves back of the barricaded doors of the station.

As the work train came in the Indians withdrew.

The train bearing Colonel Maxson and party continued to a station about fifteen miles further along the line and then, as the signs of the uprising became more alarming, the party decided to return. The train started back toward Lancho, and when it arrived the stationhouse had been burned and demolished, and four human bodies lay along the tracks.

The party stopped a few minutes in the hope that survivors might be found and taken to a place of safety.

While the train was at the ruins of the station the desperados appeared in the distance, but did not come within range of the few armed people on the train.

The bodies of the victims were still warm when Maxson saw them; and, with the aid of others on the train they were given hasty but decent burial.

Not many miles along the road the scene was duplicated.

Four more dead bodies of Mexicans and Americans were discovered along the tracks.

The little band at this station had been able to repulse the attack of the Yaquis with the loss of but four of their number. The remaining members of the company refused to leave on the train, but said that they could stand off the Indians until the next day, when the rurales could reach the spot and summary justice would be meted out to the murderers, if captured.

DEATH IN DESERT OF TIBURON EXPLORERS

EL PASO, Tex., Dec. 26.—The remains of Professor Thomas Grindell and his party, who left Douglass, Arizona, in June, 1904, on an exploring expedition into the Tiburon Islands, located in the Gulf of California, but who were never afterward heard from, have just been found in a desert in Sonora, where they perished evidently for want of water.

The identification was made through letters addressed to Grindell found with the remains. Grindell was principal of the school at Douglass.

Xmas Gifts

Leather Goods, Hand Bags, Roll-ups Wallets, Bill Books, Music Rolls, etc. Art Goods, Vases, etc. Framed Photos and Kodaks; Late Gift Books and Fiction, Prayer Books and Bibles; Toilet Sets, Manicure Sets, Pyrographic Outfits; Post Card and Photo Albums; Xmas Stationery in Fancy Boxes; Mirrors of all kinds; Novelties in Brass and China; Jewel Boxes, Fancy Calendars A full line of Imported Perfume in Boxes and Bulk. Fresh Xmas candy in Fancy Boxes from half to five pound Boxes. Ask for your Rebate Ticket.

The Cann Drug Co.

STRIKING TRAINMEN KIDNAP S. P. FIREMAN

NEW ORLEANS, Dec. 26.—George Goldreaux, a Southern Pacific locomotive fireman walked into Openelus, La., today after having been taken from his engine by masked men, twenty-two miles outside of town and after having tramped the largest part of the night to reach town.

Four masked and armed men boarded the engine during a stop and despite the fact that Goldreaux bid himself they found him and dragged him off the engine. No violence was offered to him and was released as soon as his train was too far away to be overtaken.

Except for this incident General Supt. E. B. Cushing said that the firemen's strike had caused no serious trouble.

At Lobo, near El Paso, Engineer Kutz is reported to have been assaulted and severely injured.

H. W. Willis, assistant grand chief of the Brotherhood of Locomotive Engineers says that his organization is thoroughly satisfied with the situation. All its members are going to do all in their power to maintain their contract with the railroad company and keep the trains moving.

Threatened With Typhoid

Miss Clara Shields, one of the most popular young women of this city is seriously ill at her home on Second street She is threatened with an attack of typhoid fever. Everything possible is being done by physicians and nurses to ward off the threatened attack. At last reports last evening

GOLDFIELD AFFAIRS CONTINUE PEACEFUL

GOLDFIELD, Nev., Dec. 26.—The strike continues but the situation is very quiet. Miners are not leaving here in large numbers, as has been reported. Both sides realize that a settlement of the controversy hangs upon the attitude taken by the big Goldfield Consolidated mine merger backed by the Wingfield-Nixon interests.

People have given up conjecturing when the strike will end but are confident that there will be no violence providing there are no attempts to import strike breakers.

The stock market is exceptionally firm.

MINER HICKS TO GO ON LECTURE PLATFORM

BAKERSFIELD, Dec. 26.—Miner Hicks this morning signed a contract for $500 a week to continue for a year with N. J. Schmidt, contractor of Berkeley. This will mean for the now-famous miner the sum of $26,000 for a year's public appearance on the lecture platform.

With Hicks will go Harry Linville, who assisted in the rescue and two of the miners who bored the rescue drift. Hicks will tell of his experiences while entombed in the shaft at Edison.

Spanish Anarchists Busy

BARCELONIA, Dec. 26.—A bomb exploded today in the Rambla, one of the principal thoroughfares of this city. One man was wounded.

WITH CONFEDERATE'S AID PRISON CONVICT ESCAPES

George Spencer, a convict at the state penitentiary at Carson, escaped last night from custody with the alleged collusion of one of the guards, and the country is being searched by several posses. The Reno police were notified last night of the escape, and the message stated that the guards suppose Spencer to be on his way here.

Spencer was discovered to be missing when he appeared at a Japanese store in Carson's Chinatown and asked for a change of clothing. The Jap telephoned the police at Ca soh, and a message to the prison showed that the escape was true. The Journal's correspondent at Carson stated at an early hour this morning the warden believes a confederate is responsible for the escape.

Lieutenant Muller and Turnkey Day of the prison are on their way towards Reno on horseback to intercept the convict. At Lakeview guards have been established to catch the escape if he should attempt to pass.

The fellow is a dope fiend, and he may visit Reno's Chinatown if he comes here. The police may capture him here.

Spencer was sent up from Winnemucca for burglary on April 16, 1906. He stole a watch.

Snow on Vesuvius

NAPLES, Dec. 26.—The summit of Mount Vesuvius is covered with snow, producing a picturesque effect.

STATE LIBRARY MAN IS BLINDED BY LIME

CARSON, Dec. 26.—William Clark, an employe at the state library, was probably blinded today when he was injured by the explosion of a barrel of lime. The burning liquid covered him and he was unable to see after the affair.

French Troops to Morocco

TOULON, Dec. 26.—The transport Lanvine left here today for Algiers, where she will embark 1000 men and 200 horses and take them to Tangier, Morocco.

Frank Golden
Jeweler

Watches, Diamonds and Fine Jewelry...

Reno, Nevada

25% DISCOUNT ON ALL HOLIDAY GOODS

Our Great Annual After-Christmas Mark-Down Sale Has Commenced. Thousands of Dollars Worth of Desirable Merchandise on Sale at 75c on the Dollar

Men's Furnishings
25 Per Cent Discount on
Mufflers,
Fancy Suspenders,
Neckwear,
Silk Handkerchiefs,
Fancy Vests,
Bath Robes,
Smoking Jackets,

Fancy Goods Dep't
25 Per Cent Discount on
Fancy Neckwear,
Hand-made Battenburg
Center Pieces,
Fancy Garters,
Pin Cushions,
Glove and Handkerchief Cases,
All other Holiday Goods,

Ladies' Furs, Suits, Coats, Etc.
One-Fourth Off

FLANNELETTE KIMONAS—(Long and short) former prices 75c to $15. Tomorrow one-fourth off.

LADIES' SWEATERS—All colors, $2 to $4. This week one-fourth off

FUR SETS AND FUR SCARFS—All styles $5 t o$75. This week length $12 to $40. This week

MISSES SKIRTS—$2.50 to $7.50. Tomorrow one-fourth off.

CRAVENETTE COATS—$10 to $30 This week one-fourth off.

STREET AND EVENING COATS—Three-fourths and seven-eights length $12 to $40. Tomorrow one-fourth off.

CHILDREN'S WOOL DRESSES AND PETER THOMPSON SUITS—$1.00 to $12. This week one-fourth off.

LADIES' SUITS—Regular prices $20 to $75. Sale price vary from $16.95, $21.95, $31.95 to $41.95

FUR AND FUR LINED COATS—$25 to $100. Tomorrow one-fourth off.

Bazaar Department
25 Per Cent Discount on
Fancy Toilet Articles,
Vases, Clocks,
Fancy Crockery,
Perfumes, Leather Goods,
Booklets and Callendars,
Cut Glass, Fancy Lamps,
Steins, Pictures,
All other Holiday Goods.

Domestic Department
25 Per Cent Discount on
All Domestic Remnants,
Bath Robe Blankets,
Hemstitched Linen Sets,
Silk Covered Comforters.

Toy and Doll Department
25 per cent Discount on
All Toys and Dolls.

25 Per Cent Discount on Millinery
One-Fourth off one Our Entire Millinery Stock. Every Hat has already been reduced from one-third to one-half, so this additional saving means much to you.

Gray, Reid, Wright, Co.

A Great Money-Saving Event
This is not a sale of tiny proportions, but a great clearing out of valuable and seasonable merchandise by which you should not fail to profit.

NEWSPAPER ARCHIVE®

JACK O'BRIEN AND MGR. GIBBONS

Heavyweight O'Brien Coming

Philadelphia Jack O'Brien and his manager, Jack Gibbons, will be in Reno next Saturday as the following telegram indicates:

"Nevada State Journal, Reno:

"We my manager and myself will be in Reno Saturday next on our way to Tonopah to see the fight. We will also witness the moving pictures which will be shown in your city of the Burns-O'Brien fight. This will be the first time I have [illegible] fight you [illegible]

PHILADELPHIA JACK O'BRIEN."

O'Brien [illegible] long [illegible] fighter [illegible] will him [illegible] [illegible] Fitzsimmons [illegible] is entitled to consideration at the hands of the fighting public.

NOTABLE WEDDING IS CELEBRATED IN VERDI

A notable wedding was celebrated yesterday afternoon at Verdi when William Randolph Savie and Miss Anna Christensen became man and wife. The ceremony was performed by Rev. A. G. Sawin of the local Baptist church and the father and mother of the bridegroom traveled all the way from Southern California to witness the service.

The bride is the daughter of Mrs. John Christensen at whose residence the domance was consummated by the words of the preacher and the bridegroom is the manager at Verdi of the California Sugar and White Pine Lumber Company. His father is general manager of the same firm for the coast.

The bride is well known in Reno where she has many friends and her future happiness will be the [illegible] of a thousand well wishers.

The happy couple left yesterday evening for South in California where the honeymoon will be spent. After several weeks visit in the resorts of the coast state they will return to Verdi where they will make their future home.

---o---

RENO YOUTH DIES

Louis Schaffer who lived at 630 Vine street died of [illegible] Monday evening. He was fourteen years of age and was a student in the Reno schools. The funeral will be held Friday afternoon at two o'clock. Rev. A. G. Sawin officiating.

---o---

$10,000 INSTRUMENT FOR LOCAL RESORT

F. L. La Moreaux and H. J. Warner of the Eilers Music Company of San Francisco are in Reno and have just finished placing with the Hub one of the finest mechanical players in the country. It is a combination piano organ and orchestra and like all fine mechanical organs it was made in Germany. The only other instrument of its kind is installed in the Knutsford hotel in Salt Lake City and the installation of the plave in Reno means the expenditure of $10,000, for the instrument is imported from Germany. It is called the "New Aurora" and is capable of playing a solo with piano and organ accompaniment. The management of the Hub expects it will be placed in the establishment by the first of the year.

---o---

RENO WOMAN TO MARRY AT AGE OF FOUR SCORE

Although she has enjoyed four score birthdays and her prospective husband has seen over seventy-seven summers, Mrs. Sarah A. Abbe and Thomas J. Millsaps applied for a marriage license at the office of the county clerk yesterday. Mrs. Abbe is said to be the oldest resident of Reno while her husband-to-be is a successful stock raiser of Lassen county, owner of several ranches and a good business man.

It is said that the aged couple have been sweethearts for the last few years, and while the admired each other, it was not until the courage inspired by loneliness actuated the proposal. Millsaps and Mrs. Abbe have been married before. They have raised children, who in turn have married and have raised children. In the autumn of their lives the lack of a mate made them a target for Cupid's darts.

FIRES AT BURGLAR FROM HIS WINDOW

[illegible] Bruce Coffin who lives [illegible] street that Christmas night [illegible] [illegible] through his window [illegible] [illegible] to the burglars.

Robbers entered the [illegible] living at [illegible] South Virginia street Tuesday night [illegible] about $100 [illegible] and valuables [illegible] while the [illegible] family was [illegible] Christmas [illegible]

Overlooking several hundred dollars worth of jewels [illegible] robber [illegible] children [illegible] $100.

---o---

ATTORNEY WILLIAMS TAKES OFFICE OATH

[illegible] William [illegible] city attorney of Reno Monday [illegible] the city council [illegible] oath of office [illegible] Clerk [illegible] Williams conferred with Former City Attorney [illegible] about the work which [illegible] be done during the coming year. Williams will [illegible] [illegible] official.

The next meeting of the council will be held Jan. 14.

[illegible] Auto Kills a Boy

WASHINGTON, Dec. 26.—The coroner's jury today returned a verdict of unavoidable accident in the inquest over the body of Samuel West the fourteen year old colored boy who was run over yesterday and killed by Joseph Leiter's automobile. Leiter will pay the funeral expenses and make an allowance for the family of the dead boy. The chauffeur has been released.

---o---

Knights of Columbus Loyal

NEW HAVEN, Dec. 26.—A [illegible] of sympathy and support was sent today to the Vatican by the Knights of Columbus.

TRADE AND FINANCE IN THE WORLD'S MARKETS

[illegible] Dull and Without Incident on Wall Street—Some American Account With the Bank of England Not Yet Settled—Bonds Irregular

NEW YORK, Dec. 26.—The financial markets were almost free of incident today and trading in stocks was [illegible] dull. The aggregate sales for [illegible] [illegible] [illegible]

Grains and Provisions

CHICAGO, Dec. 26.—The [illegible] in the December delivery [illegible] [illegible]

Money and Metals

NEW YORK, Dec. 26.—[illegible] Sterling exchange [illegible] [illegible] Mexican dollars [illegible] Copper [illegible]

Call Loans on Wall Street

NEW YORK, Dec. 26.—Money on call [illegible] [illegible] sixty and ninety days [illegible] six months 6 1-2 per cent.

Chicago Live Stock

CHICAGO, Dec. 26.—CATTLE—Receipts 17,000. Market [illegible] higher [illegible] [illegible] rough [illegible]

The Wool Market

ST. LOUIS, Dec. 26.—W[illegible] medium grades combing [illegible] light fine [illegible] heavy fine 14 1-2@16 1-2 [illegible] washed 32@37 1-2.

---o---

If it adds beauty to your room we carry it in stock.—Porteous Decorative Company.

Fetters & Durrett PHONE 629
Funeral Directors, Embalmers
Complete stock of caskets and robes. Embalming for shipment a specialty. Parlors in New Manning Building, 27 Plaza Street.

DONNELS & STEINMETZ...
Corne Second and Sierra Streets
Reno, Nevada
Deal in Furniture that will stand the rigor of Nevada's peculiar climate. Let them figure on furnishing your house and always be satisfied.
Call and Inspect Our New Store

The Owl Barrel House...
Kellog's [illegible] A, Hermitage, Old Crow, Guckenheimer Rye, Spring Hill, Oscar Pepper : : : : : Fine Cafe in Connection.
BERGMAN & WILLIAMS, Proprietors

Nevada Brokerage Syndicate
BUY AND SELL ALL MERITORIOUS STOCKS
Seat on Reno Exchange
Box 65, RENO, NEVADA. O. H. MACK, President

Come in and see our new and choice stock of useful things for
CHRISTMAS GIFTS
Pretty Toilet Articles, Perfumery in fancy bottles
Leather Goods and many others
Carefully Prepared Prescriptions a Specialty
Analytical Laboratory Complete
The Dalton, Clifford & Wilson Co., Inc.
NEW MASONIC TEMPLE PHONE 125 RENO, NEVADA

The Custom Shoe Store
(Fleischman's Old Store, 222 Virginia Street)
When in need of Shoes call and inspect our stock. We carry a full line of footwear at prices that are right.
OUR REPAIRING
Department being fitted up with the latest improved machinery which enables us to do our work with neatness and dispatch. Try us and be convinced. We give trading stamps.
BERQUIST & SKINNER

Improvements
We have increased the floor space of our store in the shape of a balcony over the rear end. This gives us a space of 20x30 feet in which to display our
Dolls
Here you can see the greatest array of Dolls that has ever been shown in this city.
Under the balcony you will find the main display of
Toys
and in the basement is a very large assortment of
Wheel Goods
Wagons, Doll Carriages and Go-Carts, Automobiles, Irish Mails, Wheel Barrows, Velocipedes, Sleds, Etc.
Our Prize Doll
On Christmas Eve we will give away a Beautiful Dressed Doll and Go-Cart. A ticket with every 25-cent purchase.
Mott's Bazaar

IF YOU WANT YOUR
Clothes to Look Like New
LEWIN is the man who can do it for you
STAR DYING AND CLEANING WORKS
114 Center Street, Reno, Nev.
Telephone 697
Ladies' and Gent's Garments Dyed, Cleaned and Repaired
Gent's Suits Cleaned and Pressed $1.00
Now ready to take contracts. Three suits a month cleaned and pressed. Called for and delivered.
Per month $1.50

There is No Advertising
In what we print—it's simply what happens in our business system. Read this as you would an article of news. Be curious—doubt us. Give us a trial order and satisfy yourself. You know what good laundry work is.
TROY LAUNDRY CO.
'Phone 371

THE OWL CAFE
232 North Virginia Street
A place where you can get a good meal served in an appetizing manner, at a reasonable price.
Biddleman Bros.
PHONE 151

The Pyramid Saloon
WORKINGMEN'S RESORT
Laborers furnished on short notice.
Restaurant in connection.
Rooms 25c
Phone 597
O. E. BILBEE, PROP.

..Walstab's New Hotel..
One of the finest places on the Pacific coast. The dining room is maintained in a first class manner. Billiard rooms and Bowling Alley. Rates reasonable, courteous treatment.
CHAS WALSTAB, Prop.
Harriman St. Sparks, Nev.

Get Your
PLUMBING
Done by
Hamp, Simas & Company
Careful Work Guaranteed.
BACK OF BANK OF NEVADA
PHONE 752

Olympic Roller Skating Pavilion
NOW OPENED
A big time for everybody.
Open day and night. Accommodates 800 skaters and 2500 seated spectators. Floor capacity 12,000 square feet.
Admission: Mornings and afternoons FREE; skates 25c; free instructions. Evenings 10c; skates 25c.
Every convenience of the most up-to-date rinks.
Full Orchestra Evenings
Open All Christmas Day
Season Tickets for Christmas Day 75 cents
Second and Lake Sts.
KNOLLS & HORWITZ, Proprietors

Parry's Livery, Feed and Sale Stables
Fine turnouts of Saddle Horses, Buggies and Carriages, Stock Yards, Shipping Corrals and Scales; The only horse trading and sale market in town.
R. W. PARRY, Proprietor
FRED LEGARE, Manager of Sales Stables

The Rathskeller and Winter Garden
Now open, at 122 Commercial Row, Opp Depot (New McCormack Building), is a first class resort for ladies and gentlemen. German lunches. Fine wines, liquors and cigars.
L. Troth & O. W. Coughlin, Proprietors.

There Is a Pleasure In Driving...
We make a specialty of good rigs. Our stables are fireproof. Best care given to boarders. We also furnish hacks, busses and funeral turnouts.
THE OVERLAND STABLES
SHORT BROS., Proprietors
Phone 163 Lake Street

Sacramento Beer Hall....
Headquarters for all Miners and Mining Promoters. No "Bandito" Club—Only Straight Goods.
BECKER & HUBER

NEWSPAPERARCHIVE® NEWSPAPERARCHIVE®

Christmas Tree at Golden Is Event of the Holidays

One of the most enjoyable Christmas tree entertainments that was ever given in the state of Nevada was held Christmas night in the grill of the Hotel Golden. Al North, proprietor of the hotel, was the host, but did not know he was scheduled for the act until the tree was rolled into the grill by Joe Egan, Arthur Langan and A. M. Carter, all of Chloride. It was a Chloride tree, they explained.

It was a complete surprise and so was the throng of friends and guests who greeted Mr. North. There was a tree loaded to the limit with presents and there were a hundred guests on hand to watch the distribution. Governor Sparks as honored guest was there and to him went the first present from the tree.

Santa Claus was impersonated by Joe Egan, and a merry old soul he was. While the gifts handed from the heavily loaded tree were not costly, they were, so it is said, appropriate. Each gift was tagged with a motto, and Governor Sparks was the first on the list, he being the first citizen in the state.

The present was a ripe red apple grown in the sagebrush state. It was presented to the governor just as the flashlight photographer took the picture.

The governor's response was, like all his responses, appropriate and to the point. He declared that the Christmas celebration was for the benefit of the orphans—those who had no other homes in which to enjoy the felicitations of the yuletide season. "For that reason," he said, "I accept this token for the orphans of the state. God bless the orphans."

Here are some of the gifts taken from the tree with a message from Santa Claus:

A drum, which doubtless was given away by the recipient to some small boy in the neighborhood, was presented to B. B. Smith, commonly called Bren. It works with a string and heaven help the neighbors. Arthur Homberg received a beautiful set of rooster feathers which Santa Claus Egan declared had something to do with a cocktail. In view of his association with the Gentlemen's Driving Club, Al North was given a race track. John Evans was reminded of his new duties as county commissioner by the presentation of a small broom, which Santa Claus maintained was large enough to sweey the roads with, if there were any roads. Arthur Langan received a pretty little pussy cat in view of his domestic proclivities. Joe Egan got an Irish doll with whiskers, which was declared to be an exact illustration of the owner when he comes in unshaved from Chloride after a month or two of mining. Bob Prestno received the neatest little water cart in the world, but no one seemed to understand the significance of the gift, and there wasn't any answer. W. D. R. Graham got a car to return to Goldfield on and take care of the shipments of high grade ore; in view of his activities in the hotel Clarence Farnsworth, chief clerk of the Golden, was handed a jumping jack. Al Crampton got an automobile in distress; a touching tribute was paid to Al Talbot to whom Santa Claus gave a minature epresentation of the child's story "Beauty and the Beast." Stanley Bray got a boat symbolizing the possibility of traveling from Reno to Chloride, up canals. A. M. Carter, who with North, Egan, Dr. Bell and others is interested in Chloride, and has a clai mon the mineral output of that promising district, got a toy kitchen, sign and symbol of his (Carter's) talent for frying eggs and serving condensed milk to his fellows, snowed in at the new camp. A baby and a cradle was the gift that Santa Claus handed out to Cliff Denton, though no one, not even Santa Claus Egan, seemed to know the reason why. Charles Short was the recipient of a short-tailed horse on rollers, and Santa Claus said that there were more in the stable like this but no one except Short seemed to want the horse on the rollers. Bert Smith got an airship and Sheriff Ferrel accepted, under pressure, a race track with four white horses. As no one could tell which horse won, when a spring turned them loose, it was a sign that, as president of the driving club, there would be no cheating. Henry Bray got a small steak which Santa Claus said could be spelled "stead" or "stake," and Mr. Dubois got a sword. H. Fraley was given an exact imitation of a man holding up a post and a car was given to Paul Chatalaine. As Paul has just come from New York, and as "Pop" Fraley never held up a post no one could solve the significance of the presents. But when Frank Golden accepted a replica of the flatiron building in New York, and was told that the model was a prophesy of what the Golden block would ultimately be, everybody believed Santa Claus. "Dick" Kirman got a safe, but, unluckily, there was nothing in it. O Langan got a tambourine, Stanley Bray got an egg which he was assured he could beat, even if he couldn't beat at "solo." James Neven modestly accepted a mirror, Charles Smith received an air ship in which to return to Reno whenever necessity demanded; Arthur Farnsworth was the proud receiver of a windmill, which Santa Claus Egan told him was a reminder of old Missouri; T. M. Howard received a doll dressed in the garb of a statesman, and bearing a notice that the pose was a good one for a member of state or national politics; Judge Jones was not forgotten, but refused to show the present made him and Ben North, as the champion of something or other was also honored. A stork, rampant, with wings spread propitiously, was given to Mr. Stork, and Nightwatchman Christie was remembered by a policeman doll with its eyes open. Shad Ladeaux got a gun with which Santa Claus advised him to rid himself of suffering customers who preferred sudden to slow death; James O'Brien got a mirror without a frame; A. Smith was given a ball which some one, not Santa Claus, said stood for a high ball on a baseball field, and Colonel Hopkins received a model of Mercedes, the new French automobile.

Before the entertainment was over Al Noth was given a tamale, with the assurance from Santa Claus that there were hot ones in the bunch; Lee Rickman got a whip to thrash an auto into the road; Dan Finlayson got a burro to go into Chloride with; "Mike" McMahon was handed a black beauty, declared to be one of the original of Eloradora sextette; F. H. Kelly got a horn to make some noise with; Joe Short got a bell; Mr. Ezell got a monekey on a string; Mr. Walker was given a knapsack and advised by Santa Claus to return to the army and cease imposing on the public. But it was all a joke, growing out of the fact that Walker was a soldier once, in the Philippines, and like Mulvaney in Kipling's tales, "onct I was a corpril."

And so it went. Hardly a man in Reno was overlooked on that tree and hosts, Joe Egan, Arthur Langan, A. M. Carter, to say nothing of the surprised host, Al North, were heartily congratulated on the success of the impromptu Christmas tree. The grill of the Hotel Golden will long be remembered as the scene of one of the merriest, pleasantest Christmas entertainments that ever was given in Reno. "Peace on earth, good will to men" was exemplified in the decorous pleasure of the evening with Governor Sparks as honored guest; Joe Egan, Arthur Langan, A. M. Carter as hosts and Al North as the surprised one.

GIFTS ARE MADE BY THE BRADLEY COMPANY

The J. R. Bradley Company settled the ownership of the various gifts which were promised to customers of that store during the holiday season. The first prize, carrying coupon 4744 and consisting of a fine range awaits its owner; the second prize coupon number, 10576 is a heater; the other awards, made by the firm, and consisting each of a box of apples go to the holders of coupons, 12,234, 9,313, 771, 867 and 6,861.

Three sets of coupons were drawn. The first set as published above, will be posted for ten days. If the prizes are not drawn by the owners of the coupons, then the second series of numbers will be utilized and so on until all the gifts from the store are secured by coupon holders.

MISSOURI GIRL MAKES HIT AT M'KISSICKS

The play "Missouri Girl" was presented last evening at McKissick's and attracted a capacity house. The performance was along the lines of the old fashioned melodrama and though not lurid, was htrilling in spots and well rendered by a splendid cast. The specialties, interspersed between the various climaxes of the play were well received.

Frank Farrell, as "Zeke," and Sadie Raymond as "Daisy," in the "Missouri Girl" were splendid in their parts and the play should succeed wherever it goes.

"The Missouri Girl" has "been shown" in Reno that the people like a good, clean performance and has made good. Her further travels will be watched with interest in this city, for it will be hoped that she will come again.

The stage settings are adequate; the cast is uniformly excellent and the play goes with vigor and vim. If the "Missouri Girl" would consent to stay over for another engagement she would attract another capacity house.

But meantime the minstrels are coming and will appear tonight. The advance notices speak highly of the performance and Manager Piper is certain of another good house this evening.

EAGLES' DANCE

Reno Aerie No. 207, F. O. E., will give one of their pleasing dances in Eagle Hall Friday evening, Dec. 28th, to which everybody is invited. Music by Kiel & Bauer orchestra. 26-td

Wooden articles for pyro-burning. Porteous Decorative Company.

GRAND THEATER GETS GOOD PATRONAGE NOW

The Grand theater is putting on a good show this week and is maintaining the holiday attractions of the pretty play house. Among the numbers which are giving patrons are the Great Rouselle in an athletic act on Roman rings and trapeze; the Bernsteins in a clever singing and dancing act; Russell and O'Neal in a sketch called "The Night Before Christmas." The latter is filled to the brim with good comedy and effective pathos, and the Bernstein act is made vivacious by the young woman who dances with grace and skill and the male partner who is one of the mostemphatic and graceful of all the dancers who have appeared at the Grand.

Then there are three films of moving pictures which are great. Altogether the show is worth your while, this week, and has already been accorded generous patronage.

EDITOR ARRESTED

The American Banker's Association has been the cause of the arrest of Eddie B. Clark, notorious newspaper man, mining promotor, good fellow, absconder and Fairview forger. Clark is in the custody of the police in New Orleans, where he was arrested for forging the name of Joe Jarvis, who is a member of the firm of Jarvis & Douglas. Clark evidently needed the whole part of $200. That amount is the value of the worthless check.

GRAND OFFICER COMING

Grand Vice President Theodore Bell, of the Fraternal Order of Eagles, will arrive in Reno on Thursday morning from the West, and will be met at the train by a large delegation of local birds. He has been extended an invitation to lead the grand march at the Eagles' dance Friday evening at Eagle hall.

WEDDED BY PRIEST

J. Etcheverry and Miss Marie Celteri were recently married at the parish house by Father Tubman. Mrs. Indart stood up with the bride and Mr. Indart acted as assistant to the groom. A banquet was served at the Golden after the ceremony.

Barrel House Is the Place
Tasty meals, quick and clean at restaurant—everything in season. Finest liquors at the bar. o7tf

Make your Christmas gifts add beauty to the home.—Porteous Decorative Company.

Dr. De Laney has moved dental office to Washoe Co. Bank Bldg. with Dr. Chandler. n0tf

"Sanitas" on your kitchen walls keeps clean and bright.—Porteous Decorative Company.

AUTOMATIC GATES AT LAKE STREET CROSSING

Southern Pacific Company Will Install Bars for Protection of Traveling Public—Material Arrives Here and Will Be Installed Immediately

Automatic gates for the protection of the traveling public at the Lake street crosing of the Southern Pacific tracks arrived in Reno Christmas Day from Pennsylvania. The gates are consigned to R. A. Foster, a local electrician. They will be installed as soon as the men can be engaged to do the work.

The railroad shipped the gates here when the public demand for them was made. The automatic gates will necessitate the employment of a keeper, and he will raise and lower them as the trains depart and approach.

The fight made by the Journal for the gates has spurred the railroad to action, and now the general public will not be in danger when crossing the railroad tracks in the center of the city. A double safe-guard will be thus established for the safety of the people.

Two persons have been killed and others injured by the trains at the Lake street crosing of the Southern Pacific, in Reno. The liability of creased, and the installation of gates is timely.

SCULPTURE BORGLUM HAS FINISHED STATUE

The Gutzen Borglum statue, which was presented to the University of Nevada by Clarence Mackey in honor of the Nevada pioneer, John Mackey, has been finished in the Borglum studio in New York. It will be stored in New York until May, when it will be shipped here for installation. The statue was made at a cost of $25,000.

President Stubbs received a telegram Christmas day from Clarence Mackey, sending him holiday greeting. Mackey will not come to Nevada, Dr. Stubbs says, until the mining building is completed in May. The present indications are that a delay will be caused in finishing the construction because of the inability to procure materials.

An interesting programme will be arranged for the ceremony at the unveiling of the Borglum statue.

Victor Talking Machines at Wiley B. Allen's, New Masonic Bldg. 9tf

'Round About : The Town :

R. S. Stubbs, son of President Stubbs of the University of Nevada, has returned to Reno from New York to spend the holidays with his parents, returning Friday to his duties. R. S. Stubbs is the foreign freight agent of the Southern Pacific railroad, the Pacific Mail Steamship company, the Toyo Kisen Kaisha and the Occidental & Oriental lines with offices at 349 Broadway street, New York. This position has been occupied by the former Reno boy during the last eighteen months.

R. S. Stubbs graduated from the University of Nevada in 1901. He received his degree at the age of nineteen years, the age at which the average youth graduates from the high school. Stubbs is now but twenty-four years of age.

When he left Reno, two days after getting his degree, Stubbs went to San Francisco and engaged in business with Armsby & Company. His record with that firm brought him to the attention of the Southern Pacific and he was given a position with the railroad.

The general offices of the Southern Pacific at Salt Lake and San Francisco sent "compliments of the season" telegrams to Manager Clapp and the other officials here. J. A. Reeves of Salt Lake signed one of the wires and Charles S. Fee and James Horsburgh Junior the other.

C. J. Sadlier was unable to partake of the Christmas egg nog; he arose from his sick bed yesterday after a week's illness. Sadlier has suffered an attack of la grippe.

Congressman C. D. Van Duzer of Nevada arrived in Reno yesterday from the southern country. He will depart for Washington in a few days.

CROWD AT MOTT'S

In the presence of Judge Parker, James Devlin, and T. W. Holland of Sparks, Christmas eve, at Mott's bazaar on Virginia street, and before a large crowd of interested customers, most of whom held tickets, winning number 60,007 was selected by a little boy, and the coupon so selected carried the name of Mrs. Chris Johnson, who resides on Virginia road. The number of the ticket is evidence of the business that was done in the busy bazaar during the pre-Christmas season, and represents the greatest volume of sales that have ever been made by that popular establishment.

The prize which the ticket carries is a beautiful doll dressed in baby clothes, and a rubber tired doll go-cart.

"Sanitas" on your kitchen walls keeps clean and bright.—Porteous Decorative Company.

See J. C. Woodard, 41 E. 2d St., for real estate snaps. d 14-tf

SOUTHERN PACIFIC MAKES PAYMENT AT LAST

Check Sent to Mayor Wilson To Defray Expense of Laying Asphalt on Commercial Row—Liens and Legal Action Will Now Be Stopped

The Southern Pacific Company paid its street paving assessment to the city of Reno yesterday. A check for about $2,400 was received by Mayor Wilson, and the railroad property which was attached to assure the payment, then long overdue, is now absolved from debt.

The Southern Pacific stated at the time the council decided to enforce the payment that the matter was being considered by the officials in the San Francisco office. Nevertheless the lien was filed, and Former City Attorney Stoddard was instructed to Bring suit against the railroad.

"The check came about noon," said Mayor Wilson yesterday. "The liens on the railroad buildings here will no wbe dissolved, and the city's action against the Southern Pacific isended. I do not believe the railroad company meant to evade payment, although it was a little slow.

TWO MILES OF TIES ARE TORN BY CAR OFF TRACK

L. C. Bayer, owner of mining claims near Reno, arrived in this city last night and stated that the ties for two and one-half miles near his property were damaged yesterday by a freight car jumping the track of the Nevada-California-Oregon railroad and being dragged along while the wheels were off the rails. Bayer believes that the danger to passenger traffic is great, and that the efforts of a section gang to make repairs will prove futile unless entire new ties replace the old.

It is thought that the car jumped the track while the train was rounding a curve. The matter was not reported to the local office of the Nevada-California-Oregon.

See J. C. Woodard, 41 E. 2d St., for a bargain he has in residence lots. d 14-tf

Get a pyrographic outfit for a Christmas gift.—Porteous Decorative Company.

Dr. O'Neal has removed his offices to the Masonic Temple. Phone 921. m

TAHOE RAILWAY TO BROAD GUAGE LINE

Owners Will Make Improvement To Compete With Electric Roads Which Are Building From Sacramento and Reno to the Resorts

Along with the announcement that E. J. (Lucky) Baldwin of Los Angeles intends to construct a great tourist hotel at Lake Tahoe during next summer, comes the report that D. L. Bliss of San Francisco will soon let the contract for the broad-gaugeing of the Lake Tahoe Railway & Transportation Company's line from Truckee to the Tavern.

The service over the antiquated railroad now is a poor comparison to the travel on the Southern Pacific, and it is felt by patrons of the resorts that better trains should be run to the lake, better time made, more frequent trips and a broad guage road. Bliss has considered the matter of improvement of the line for several seasons, but he has deferred action. However, so many people visited Tahoe during the last summer that the resorts and railroads profited beyond the expectations of the owners, and a change will necessarily result.

Trains to the Tavern during the winter have been discontinued. Recently a load of freight was sent in to the shores of the lake, and three engines bucking a rotary plow were necessary to shove the snow off the right of way.

It is said that one thing which has spurred Bliss to action is the actions of promotors of electric lines. The Sacramento and Lake Tahoe Railway has filed articles of incorporation in Sacramento, and surveyors have inspected a route for the building of the line. Then, too, money is being procured for a line from Reno to the lake. Bliss knows that competition from these lines will make his road seldom traveled.

Big Christmas game dinner at Thomas' Overland Cafe on Christmas day. Take your family and friends. 12

"Sanitas" on your kitchen walls keeps clean and bright.—Porteous Decorative Company.

The Palace, a place to get a cool glass of good beer.

Hear the new Melodeon at the Palace Saloon.

TOO LATE TO CLASSIFY

YERINGTON CLAIM OWNER—Will the man who called on me recently about his Yerington claims kindly call again or give me his address? V. B. Leonard, 308 Peters Bldg., Reno. d25w

Pre-Inventory Sale

Commences Today

AT

Reno's Daylight Store

Coupons

On all purchases of $1.00 there will be a coupon given on the Opera Coat to be given away December 31st at 5 o'clock in the evening 1906. whether sale goods or regular you are entitled to one coupon with every $1 purchase.

Double Stamps

Friday is known now as double stamp day at this store. With all purchases you are entitled to double stamps on what you buy. Fill your book and start another.

We start a series of sales that mean money in our customers pockets if they take advantage of these events. Goods that are fresh, desirable and late arrivals must be closed out. This sale is in advance of our stock taking. Our stock already has been reduced by the Holiday rush and in order to make it a great deal less we have decided to make a slashing cut—all departments. Goods at one-half and less. Goods mentioned in this ad cannot be purchased after they are taken out only at full price.

PRE-INVENTORY SALE COMMENCES

Four Extra Values from the Domestic Section

$1.50 Bed Spread $1.12
Full size one-fourth bed spreads, soft finish, ready for use. A $1.50 spread for $1.12

$2.00 Couch Covers $1.29
Oriental stripes, fringed all round. A $2 cover for $1.29

40c Damask 29c
58 inch full bleached dice damask. Good value at 40c. 29c
50 couch covers full 9 feet long in

Bath Towels 19c
50 dozen extra large and extra heavy double warp, unbleached bath towels extra special Each 19c

Suits and Coats at Less Than Cost

We haven't the space to give a full description of these extra values on suits and coats, but they are on display in the show window and in the cloak and suit department. The very latest arrivals must go. The prices talk for themselves. All $12.50 and $15 coats and all $12.50 to $16.50 Suits.

Sale, $8.86

PRE-INVENTORY SALE WILL BE ALIVE WITH SPECIALS

No Better Specials in Silks and Dress Goods

$1.50 Black Taffeta $1.12
36 inch black taffeta silk. This is one of the best numbers for the price shown on the market. Regular $1.50. Per yd, $1.12

Dress Goods 48c yd
Every piece of alpaca, serge, henrietta, mixed goods, plaids, albatros, etc., must be sold before stock taking. These goods are as good for spring as now to take advantage of this sale all 60c, 65c and 75c goods 48c

75c Taffeta 52c
Most every shade of colored taffeta is shown in this line. Now is the time to purchase colored taffeta, whether you want to make it up now or not. 75c values, yd 52c

65c Waisting 52c
Why not buy the goods and make you a nice waist. Silk and linen, all wool batiste and other fancy waistings will be on sale. Checks, stripes etc. 65c values yd .. 52c

Buy Yourself a Silk Waist

The entire assortment of silk waists must be closed out, waists in Chiffon, Taffeta, Messaline, Jap Silk, Checks, Colored Plaids, etc. All sizes and styles. Waists that are made of the best silks. All $5, $6, and $6.50 waists. This sale

$3.68 each

TAKE ADVANTAGE OF THE REAL SPECIAL SALE

Palace Dry Goods House

213 Virginia Street — Free Delivery — Phone Main 769

PATRONIZE THE LOCAL BUSINESS MEN

Special Sale in Eye Glasses

TILL DECEMBER 22d AT 9 P. M.

Regular $7.00 glasses for..$3.50
Regular $5.00 glasses for..$2.50
Regular $3.50 glasses for..$2.00
Regular $2.50 glasses for..$1.50

All other grades in proportion at

A. F. Speidel's

OPTICAL PARLOR, ROOM 8, JOURNAL BLOCK
Hours 8 to 12 a. m., 1 to 6 p. m. Saturday evenings, 7 to 9. Phone 265

There's no use in kicking about being dissatisfied with harness you are using. It's useless. The only remedy is to make a change. You make no mistake when you get our harness and saddlery furnishings. The quality and workmanship are of the best.

Flanigan Warehouse Co

The Oberon

RENO'S POPULAR RESORT

Strictly First Class Saloon. Our line of Cigars consist of all the popular brands. Complete assortment of case goods. Special attention given to mixed drinks.

Latest Music Every Evening by the Finest Orchestra in Nevada.

Wacker & Co., Props.

- THE -
CRYSTAL

Olympia Oyster Cocktails made to order; no bottled goods. Milk Tom and Jerry, finest in the city.

Thyes & Reese

Novacovich GROCERIES

There's a satisfaction in knowing that when you buy groceries you are buying pure groceries.

Commercial Row

COFFIN & LARCOMBE

Grocers...

We carry the best stock of Groceries, Fruit and Vegetables the market affords. Prices are low

317 SIERRA STREET, RENO
PHONE 800

Get a New Dress for Your Horse...

Our new stock of harness and fittings is new here. Drop in and see it.

LENT & HANSEN

Shorthand

Learn Shorthand at Atkinson's Nevada Business Institute, Reno, Nevada, the only Recognized School of Shorthand in Nevada. Send for catalog.

VENTURA HOTEL BAR

Stocked with the best Liquors and Cigars on the market.

Wine Rooms in Connection

NEWSPAPER ARCHIVE®

A HELPING HAND TO M'GOVERN, SOON

By W. L. H.

A monster benefit will be given at Madison Square Gardens for Terry McGovern, on January 28.

The most pathetic event in pugilistic history is the recent collapse of McGovern. Poor Terry is only 27 years old. High living and brooding over his defeats by Young Corbett are the cause of Terry's downfall.

Terry McGovern was unquestionably the greatest little fighter the world has ever known. He whipped more men in the shortest time than any two fighters in this country. McGovern was high strung and thought a great deal of his championship honor. His defeat by Corbett at Hartford was the beginning of the end. McGovern then cried like a baby for hours and refused to be consoled. Terry's finish is a terrible object lesson to the pugilistic fraternity in general.

Burke and Taylor have been matched to ride a mile race time during the week that Cedars is to have his rollers on at the Grand. These men are both fast and have met twice in similar matches but unfortunately an accident of some sort occurred each time. They are both anxious to see who is the best sprinter and will make a third trial.

Denver, Colo., is after a match between Hugo Kelly and Joe Thomas for the middle weight championship of the world. Thomas will agree to fight Kelly, providing the Indian makes 154 pounds ringside.

The National Sporting Club of London reckoned badly when it thought it could get Jack O'Brien to meet Gunner Moir, the English champion for a $5,000 purse. Of course the Philadelphia fighter turned the match down flat footed.

Emeryville Races

SAN FRANCISCO, Dec. 26.—The Emeryville track today was a sea of mud but the attendance was fair for an off-day. The fourth race furnished a big surprise, Fanwood, at the odds of forty to one winning from Sir Russell and St Francis both heavily favored by the public.

First race, five and a half furlongs—Bogohano won, Black Sun second, Vincentio third. Time 1:15 1-5.

Second race, futurity course—Bell Bead won, Mollakatla second, Hersain third. Time 1:14 1-5.

Third race, six furlongs—Tawasentha won, Mabel Hollander second, Triumph third. Time 1:17 1-5.

Fourth race, five and one-half furlongs—Bannosal won, Sir Russell second, St Francis third. Time 1:09 2-5.

Fifth race, mile and an eighth—Volador won, Graphic second, Pelico Nan third. Time 1:58 4-5.

Sixth race, mile—J. C. Clow won, King Cole second, Wolma third. Time 1:44 3-5.

GOOD MUSIC AT SPARKS

Reno and Railroad Town Musicians Will Appear in Fine Programme

The concert to be given in Sparks by the Sparks Mandolin Club assisted by the Reno Mandolin Club, both under the direction of J. D. Mariner is destined to be a great success and Robinson's hall will be crowded Friday evening, Dec. 28th when the musicians appear.

The musical programme will be aided by Luther M. Griffith, a concert pianist of great ability and reputation, and local talent will lend itself to the attractions of the musical numbers. Mrs. F. N. Rauen will sing a soprano solo. About thirty instrumentalists will appear in the orchestra, and a dance will end a most enjoyable evening.

Vancouver Defeats Stanford

VANCOUVER, B. C., Dec. 26.—By a sensational bush to one of the greatest games of Rugby football ever played in British Columbia, the all-star Vancouver team turned what seemed like certain defeat into victory in the initial match of the series with Stanford university for the championship of the Pacific coast here yesterday afternoon by the score of 11 to 9.

OLYMPIC SKATING PAVILION NEWS

The management has installed one of the famous Welte orchestrans. The only one of its kind in the United States. Concerts will be given afternoon and evening.

The first of a series of five qualifying races for one mile for the championship of the States of Nevada will take place Friday evening at nine o'clock.

On New Years Night a grand ball will be given at the pavilion. It will be by far the grandest ball ever given in the State of Nevada.

Music by a select orchestra with alternate waltzes by the famous orchestra. Admission—Gentlemen, $1.00; ladies, 50c.

KNOLLS & HOWITZ,
Proprietors and Managers.

Easy Money

The coalman gathers coin in fall,
The iceman in the summer;
But one man gets it all year round
But one man gets it all year round;
Can't you guess? The plumber.

Didn't Have To

"Is your daughter going to make her debut this season, Mr. Suddenrich?"

"No, indeed! We don't have to do our own sewing no more!"

Found an Antidote

Wigg—The last I saw of you Youngpop was talking you to death about his baby. How did you get rid of him?—Philadelphia Record.

Quicker

He—Impossible! Pen and ink could not record the words which would tell my devotion to you, so fast do they flow.

She—Try a typewriter.

Typography goods—large stock. Porteous Decorative Company.

LESS THAN A WEEK TO THE GREAT FIGHT

CHAMPION GANS IS NEARLY READY FOR THE FRAY

TONOPAH, Dec. 26.—Christmas in the Gan's camp was marked by no particular letup. The champion arose at the usual time and hit the road under a cloudy sky, with threats of a squall in the air. The jaunt in the morning was headed down the hill toward the Miller's and, on the way back, the black fighter and his trainers came up the grade at a lively clip.

When they left the junction, a freight train was crawling up the hill ahead of them and they set out to beat it into town. They did not succeed, but they gave it a good chase. In the afternoon Gans went through his regular gym work, but he appeared to go at it in a prefunctory manner. His mind was evidently not on his stunts and the few bouts he boxed with Powell were unexciting. Powell, by the way, is showing great improvement.

The Ryan-Powell preliminary will be a fit opener to the big fight. Gans went fifteen rounds today. That is not quite as many as he has done on several days, but Howell, who was the victim, says that it was enough for him. Joe is speeding things up right along. When he went at Howell this afternoon, he had a cold, far-away look in his eyes. He hunted the holes in Howell's defense in a cold, calculating way, as though he were engaging in a grudge fight. The Great Smoke knows that Kid Herman is all there with the boxing, and he is not overlooking any bets when it comes to keeping his distance eye and speed up to the mark.

As usual the lay began with a gallop over the hills for both parties to the new years day debate. The Gans followers were particularly favored in this respect and the champ trotted them over a bunch of good old Nevada miles that made them think they were bound for little old New York on a through ticket.

KID HERMAN GROWS EVERY DAY IN POPULARITY

TONOPAH, Dec. 26.—Kid Herman eased up decidedly yesterday. He was out on the road at the usual time, but the run was more of a constitutional than a weight-reducing, wind-bracing move. The little group composed of Herman, Ryan, Lewis and one or two others, pounded away over the slope above town at an easy pace. When they got back, a big motor car was pulled up in front of the quarters and a delegation from the party of Chicagoans, who invited the doughty little fighter from that city to spend Christmas day with them, was on hand to drag him away to the house.

Herman spent the entire day with them with the exception of an hour or so in the afternoon, when he did several limbering-up turns in the gym. During that hour he also held an informal reception at the gym. About noon two big autos chugged over the hill from Manhattan, bearing a party from that camp, determined to get a view of the fighters. They missed Gans but they greeted Herman in the way that plucky man is always greeted in this country.

Of course Joe Gans, because of his fight with Nelson, is a Goldfield favorite but that has not prevented the Kid from acquiring a big list of new friends. There is no getting away from the fact that Herman Landfield has a happy faculty of making a hit wherever he appears. The clean-cut little chap with the gentlemanly manners, from Chicago's Ghetto, is the real candy kid in the conversation line and his evident modesty and, at the same time, his unbounded confidence makes his talk ring true and wins him his friends.

Today Herman just jogged. He does not need to worry off any pounds. He is in great shape, from his appearance, and his confidence grows every day. That's what they like in this country. The quitter is a lost sheep out here.

The Kid went a few himself when he climbed about the gym after lunch today. Six rounds was the number, and Ryan had to keep on the jump all the time. Herman is digging into his speed and he has certainly got some and to spare if this afternoon counts for anything. The principal thing in the day for Herman was that his brother, Joe who arrived last night was looking on. Joe did not say much, but he looked happy.

Window shades, curtain rods and poles. Porteous Decorative Company.

JEFFRIES NOT TO REFEREE BECAUSE HE'S A CHUMP

TONOPAH, Dec. 26.—If there is one thing that Manager Mike Riley of the Casino Club is not, it is cheap. The man that says he is doesn't know.

Mike Riley is sore today over a story that was doped out by some Los Angeles artist, who declared that the reason Jim Jeffries was not going to referee the Gans-Herman bout in this city, was because Mike would not stand for a raise the boilermaker requested.

The true story of that affair is this: Riley asked Jeff if he would act for a thousand and expenses. Jeff replied that it looked good to him but that he wanted transportation for two. Mike acceded to the big fellow's demand without question and wired Jeff to know where to send transportation. Jeff did not see fit to even answer, so Mike let him out.

Mike is sore and he has a right to be. Jeffries knows more about upper cuts, pumpkins and bear fights than he does about courtesy.

George W. Long of the Reno Engraving Company will place on sale today $2,000 worth of tickets for the Gans-Herman fight at Tonopah on New Year's Day. The seats are said to be the best in the great, glass-covered arena.

Long asserted yesterday that the interest in the coming battle in the Southern Nevada camps is great, and he hopes to get a special train from here to carry the people. Manager Clapp is figuring on the train. Long said yesterday, and if enough assurance that the tickets can be sold is received, the train will be procured.

Mild Approbation

"I suppose you enjoy classical music," said the artistic person.

"No," answered Mr Cumrox, "I don't exactly enjoy it. But as a social diversion it's more interesting than trying to keep up a conversation."—Washington Star.

The Engagement Ring

She—You know the old proverb about riches taking wings?

He—No; but I know about witches taking rings.

J. M. Bello & Co. make the best tamales in town. 119 Virginia street.

Trib cures sprains and burns.

WHEELMEN TO GIVE BIG DANCE AT THEIR HALL

Elsewhere in this issue will be found the advertisement of the Tenth Annual Ball of the Reno Wheelmen Club. Read the ad carefully, and make your arrangements at once to attend this big event. For ten years past it has been the custom of the Wheelmen to make this annual event a fitting ending and a fitting beginning of the new year. Neither time nor money is spared in efforts to make this ball the event of the new year. At this particular time the hall is handsomely decorated in a becoming manner, and pleasing to the eye.

The decorating committee is now at work upon the decorations, and by Tuesday next, the hall will be ready to receive the immense crowd that always attend these annual affairs. The fact that the decorating committee has charge of the floor will not interfere with the regular Saturday night social, which will be run as usual, and all are invited to attend and get themselves in shape for the big event.

CURIOUS THINGS AND ANIMALS

As a rule fish come out of the water only at the end of a line or by other involuntary process, but the climbing perch of the East Indies thinks nothing of leaving a pool with which it is not satisfied and starting overland in search of one more to its taste.

This usually happens as a result of the evaporation of a pool in the extremely dry season. When the fish decide that the water in the particular pool formed during the rainy season is in danger of drying out completely they make all preparations for moving and late at night or early in the morning deliberately climb the banks and start off in search of some more commodious pool or stream not in danger of going dry. When the journey is made at the hour it usually is the fish is favored by the heavy dew which lies on the grass, but if an emergency arises they will boldly strike out at noontime along the dusty road.

They travel by means of the strong bony fins which are full of sharp spines like those of the common perch. They have a receptacle in which they carry water with them to moisten their gills. It is said that they will live several days out of water, and, with the assistance of the dew laden grass, the fish that starts in search of a satisfactory pool or stream is practically sure of living until it finds it. When the climbing perch lives in a stream so free from danger of drying that he has absolutely no excuse for wanting to move he amuses himself and gets his wonted exercise by mounting the banks of the stream and climbing the trees, dropping back into the water from the overhanging branches.

He Knew

Tom—He's engaged to a widow.

Tess—How did he meet her?

He—No man meets a widow; she usually overtakes him.

Elegant pianos at Wiley B. Allen Co. New Masonic Block. d9tf

Drawing instruments, paper, pencils, etc. Porteous Decorative Company.

Virginia Market

Wholesale and Retail Butchers

229 VIRGINIA ST.

ALL KINDS OF MEAT, POULTRY AND FISH.

SAUER & STEFFAN

Phone 1185 Proprietors

Reduced Prices

$6.50 Smoking Jackets for $4.50

In order to close out all Winter Suits and Overcoats, we offer THIS WEEK

Men's and Young Men's $20.00 Suits and Overcoats for - - $15

These are the Miller-made and every garment is made and finished by skilled Union Man Tailors and are sold with a money-back guarantee—get one today.

Get Your Next Hat Here

We are showing five different styles in J. B. Stetson stiff hats, the season's latest block. Soft hats all shapes $1.50 to $6.00.

Special---$1.00 Golf Shirts for 65c

This week we offer twenty-five dozen Golf Shirts regular price $1.00. Your choice for 65c. See them in our show window.

SEND US YOUR MAIL ORDERS

Pickett-Atterbury Co.
Incorporated
Men's Wardrobe 220 Virginia Street

Nevada One-Horse Whim

Six go to Goldfield this week, bought by the Exploration Mercantile Company. Another one goes to Purdy's. Repeat orders tell the tale of superiority

Nevada Engineering Works Reno, Nev.

THE NEVADA PLANING MILLS COMPANY... A. SPENSER, President and General Manager

Mill and Yard, North of N.-C.-O Shops. Office Rooms 7-8 Hyland & Levy Building

LUMBER, BUILDING AND HOUSE FURNISHING MATERIAL, TURNING, SCROLL SAWING, ETC.

With all modern machinery we are prepared to turn out first class work at reasonable rates promptly

Reno Mill & Lumber Co.

Telephone Main 165

LUMBER AND BUILDING MATERIAL
ALL CLASSES OF FINE MILL WORK
East Fourth St. Reno, Nevada

Xmas Tips

Men's Slippers, Women's Slippers, Boys' Rubber Boots, Women's Overgaiters, Women's and Children's Jersey Leggins. Stylish and durable shoes for everybody.

Cleator-Dexter Company

Christmas Bells Will Soon Be Ringing

Our Complete Line of HOLIDAY GOODS for Gentlemen is now on Display . . . . .

Our showing of Neckwear, Suspenders, Mufflers, Handkerchiefs and Gloves is, we believe, the best, and represents the very newest ideas in haberdashery. We are doing a large Holiday business. We shall be pleased to serve you at all seasons and you need not look any further than right here for the best in the market.

H. LETER, The Clothier
14 COMMERCIAL ROW, RENO

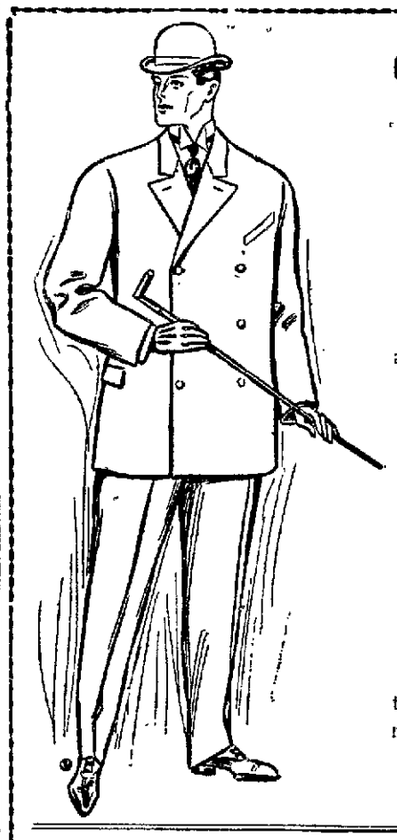

Christmas Gifts For Men

Gifts that are sure to be appreciated by him.

Fine Neckwear,
Handkerchiefs,
Mufflers,
Suspenders,
Fancy Socks and Gloves,
Smoking Jackets,
Bath Robes,
Sweaters and Jerseys,
Overcoats and Suits.

These are only a few articles that will delight the man of the house.

J. Marymont Co.
211 Center Street Reno, Nevada

The Imperial
Mrs. F. W. Selfridge, Prop.

Most elegantly furnished rooms in Nevada. Steam heat, hot and cold water; baths and electric lights.

Corner Second and Sierra Streets, Reno Phone 931

Convenient Location Cosy Rooms, 25c up

The WM. TELL HOUSE

Fine meals in Dining Room—First Class Bar in connection.

E. TOMAMICHEL, Sierra Street

With Buffalo None Compare

Health Precautions

BUFFALO is brewed under the most modern brewing conditions every precaution known to brewing science is employed to insure its healthfulness. The materials, the barley, the hops, yeast are the very best produced. Phone 273.

New Brew—Bohemian

Buffalo Brewing Co.
Sacramento
A. M. BRITT, Agent

FRESH MEATS

WE are headquarters for ham, bacon and pure kettle rendered lard. Give us a trial order

Beef, Veal, Pork, Mutton and Fish in Season

RENO MEAT CO.
Reno and Truckee Markets

Dr. Thompsons'
ELECTRICAL DENTAL PARLORS

CROWN AND BRIDGE WORK $5.00 UP
Gold Fillings .....$1.50 up
Silver Fillings.....$1.50 up
Cement Fillings 50c
FULL SETS OF TEETH $10.00 UP.

HOURS—9 to 12 a. m., 1 to 5 and 7 to 8 p. m. All other engagements by appointment

17 E. Second Street

RING TELEPHONE MAIN 672....

When in need of fresh groceries and vegetables. We have them on hand at all times and will deliver your order as soon as received

Milo C. McMillan
GROCERIES
Commercial Row and Sierra Street, Reno

Gents' Underwear and Gloves...

The largest assortment and strongest line of these goods to be found in the state. Call and see for yourself

Free Employment Office
A. NELSON
Virginia St. RENO

IN SAN FRANCISCO Eat at Thompson's
1727 O'Farrel St.
(Near Filmore)

The leading Grill. Strictly first-class. 50 private rooms for ladies and escorts, open all night. Conducted by "Jack" Thompson, originator of the Eddy Street "OYSTER LOAF."

Wieland's Park

The only family resort in Reno or Sparks, original Hungarian Restaurant. Telephone orders served on short notice.

Good music and free dance every Sunday. Imported liquors, wines and fine cigars kept at bar.

HARRY BADER, Prop
Tel. Wieland's Park

NEWSPAPER ARCHIVE®

SPARKS

FATHER HORGAN IS ELOQUENT IN SERMON

Services Hold Attention of Audience and Christmas Prayers Are Heard in Honor of Day—Baptist Church Tree—Ceremony at Glendale

Celebration of mass at the Sparks Catholic church on Christmas day was impressive in the fact that the sermon and the music and the crowd were the best and greatest probably ever heard since the erection of the house of worship. Father Horgan spoke on the gifts of the three wise men at the manger in Bethlehem—gold, frankincense and myrrh, the first denoting charity, the second prayer and the last penance. With eloquence seldom heard in a parish so small and with a feeling in keeping with the occasion. Father Horgan held the attention of his hearers. The music was rendered under the direction of Mrs. O'Rourke.

Baptist Church

Monday evening the congregation of the Baptist church held a Christmas tree. Rev. Frank Webster, the minister in charge, distributed 200 boxes of candy. The following programme was rendered:

Opening song, "O Joyful Bells;" prayer, Rev. F. M. Webster; recitation, "Star of the East," Roy Christensen and Keith Fowlerffi song, "Upon That Night," primary class; recitation, "Christmas," Opal Cunningham; recitation, "A New Santa Claus," Ruth Peters; recitation, "Old Santa Claus," Jessie Emery; "What Jesus Brought," seven primary children; recitation, "Annie and Willie's Prayer," Jessie Cleveland; song, "God's Peace, Sweet Peace," choir; recitation, "A Holy Song," Gertrude Seers; recitation, Emma Reutter; recitation, "Two Little Stockings," Bessie Graves; recitation, Carl Reutter; duet, "Softly O'er the Dreaming Earth," Miss Sina Smith and Mrs. Rauch; recitation, "The Divine Engineer," Demarins Springer; recleation, "If I Should See Santa Claus," Walter Jones; Santa Claus' Nap.

Christmas at Glendale

Miss Mae Pollock's pupils at Glendale school held a delightful Christmas ceremony at the school house Friday night. The following programme was rendered:

Opening song, "No Kris, no Christmas," school; recitation, "Christmas on the Prairie," Josephine Hermann; "Christmas at Skeeter Corner," ten pupils; concert recitation, nine pupils; recitation, "Watching for Santa," Nolita Drake; comedy play, "The Burglar Alarm," four girls; recitation, Bonnie Stephens; an original poem, Mrs. H. H. Clark; cantata, "The Waifs Christmas," twenty-one pupils.

SWEETHEART MARRIES SO HE KILLS HIMSELF

WINNEMUCCA, Dec. 26—Despondent because he had lost his last month's wages and because his sweetheart will marry another on Christmas day, Charles E. Blower, a Southern Pacific brakeman, committed suicide late Saturday night at the Busch hotel, by shooting himself through the heart with a revolver.

Just before midnight he entered the hotel barroom, asked for some paper and wrote the following note to his mother:

Winnemucca, Dec. 22.

Dear Mother:

Owing to the fact I have just done as I have often done before, and it is a habit nothing more, I have decided to end it all. I cannot help it. Give the boys advice.

Blower placed the note in his pocket and then borrowed a revolver from the night clerk, saying that he had considerable money on him and wanted to go to his room. He then started toward the door but suddenly turned and facing a number of persons, raised the gun and fired the fatal shot. He fell back and expired in a few minutes.

A few days ago Blower received a letter from his sweetheart in California informing him that on Christmas day she would marry another man. From that time he has been drinking and gambling and on Saturday night he lost his last cent.

His mother and other relatives, who live in Rocklin, California, were expecting him home for the holidays, but having no money and feeling forsaken he ended his life before any of the horror stricken witnesses could interfere.

The deceased was twenty-three years of age and a native of California. He leaves an aged father and mother, two sisters and three brothers to mourn his tragic death. An inquest was held yesterday morning by Coroner Robins, a verdict being rendered in accordance with the above facts.

The remains were shipped to Rocklin last evening on No. 3 in charge of G. E. Salzman, a brother-in-law of the deceased.

CHINESE OPIUM FIENDS ARRESTED IN DEN RAID

Ging Lee and three associates were arrested yesterday afternoon in a raid on the opium den in Sparks' Chinatown. Officer Malay took the celestials into custody and placed them in the tanks to await trial.

Tom Farren and Jim Couch were arrested in Sparks Christmas day for drunkenness. The Piutes were caught beating a squaw in the street. They will be held until tried by Justice of the Peace Pollock.

Don't be blind to the opportunities today in Reno for making money on real estate. See J. C. Woodnde, 41 N. 1st St. d 14-tf

O'CONNOR SHOOTS AT HOLD-UP MEN

Proprietor of Silver Dollar Saloon Foils Attempt of Two Thugs to Rob Him Fusillade of Bullets Follows Frustrated Crime—No Captures

Maurice O'Connor, proprietor of the Silver Dollar saloon, foiled the attempt of two robbers in his place Christmas night, and although the men had the drop on him, the nervy saloon man drove the thugs out of his place by firing at them unexpectedly. In the duel which followed O'Connor dodged several bullets from the hold-up man's gun, while the less courageous robber of the two fled in fright through a rear door of the saloon.

O'Connor was closing his saloon at midnight and when he had counted the cash, amounting to over a thousand dollars, two men entered his place. They ordered the saloon man to throw up his hands; then they asked for the contents of the safe. O'Connor was quick witted; he told the robbers the key was in his trousers pocket. He was told to get the key and when the saloon man reached for it, he hastily pulled a gun which he was carrying in untrue western style. Firing at the robbers, the saloon man took them by surprise and they ran into the street. O'Connor emptied his gun after a chase of several rods. The nervier of the two hold-up men returned the firing then, but O'Connor escaped uninjured.

Officer Malay searched the town yesterday for the thugs, but he found no trace of them. It is thought the men were familiar with the conduct of the saloon, and that after being around during the day decided to make a "touch."

MANAGER EXPLAINS

General Manager Atterbury of the Pennsylvania Railroad Company to whom labor disputes affecting the company must be submitted for final decision, has said he has not received an ultimatum from the yard men employed by his company in Jersey City who threaten to go on strike if their demands are not granted.

"I can hardly conceive of our employes leaving the service," he added, "without giving me due notice."

EPIDEMIC EXISTS AMONG STOCK NEAR HERE

O'Rourke Called to Hansen Ranch to Test Case of Glanders—Supreme Court Upholds Decision of Department of Agriculture

Dr. I. W. O'Rourke, the veterinarian of Reno, was called to the A. Hansen ranch below Carson Christmas Day to investigate a rumored epidemic among the horses there. He found ten fine blooded animals suffering from a disease indicative of the glanders, and tomorow he will test the cases to determine the real cause of the disease. The horses have been placed under quarantine.

A recent dispatch from Washington stated that the Supreme Court has rendered a decision enforced among Nevada counties. In the case of the Illinois Central Railroad Company against J. C. McKendree and T. C. Edwards, it is announced the rules and regulations of the secretary of agriculture governing the quarantine of livestock must be confined in terms to the interstate commerce. If a portion of a state be quarantined the federal government can only control the movement of livestock from the quarantined part of the state to another state or territory and must look to the state government to prevent the movement from the quarantined parts of the state to the non-quarantined part of the state.

Dr. O'Rourke stated yesterday that this order has been enforced for some time in this state and that it had been fought in the east. The court decision makes it imperative now.

RENO WEATHER REPORT

Yesterday's observations at the local office, U. S. Weather Bureau:

Maximum temperature 54 degrees; minimum temperature 37 degrees; mean temperature 46 degrees which is 14 degrees above normal.

Accumulated excess of temperature since the first of the month, 80 degrees.

Accumulated excess of temperature since the first of January, 472 degrees.

Accumulated excess of precipitation since the first of the month 1.18 inches.

Accumulated excess of precipitation since the first of January 4.06 inches.

H. F. ALPS,
Official in Charge.

See J. D. Mariner for pianos and small instruments, he will save you money. Studio above Farmers & Merchants Bank. d7-tf

Get a pyrographic outfit for a Christmas gift.—Porteous Decorative Company.

Hear the new Melodeon at the Palace Saloon.

A MATTER OF HEALTH

ROYAL

BAKING POWDER

Absolutely Pure

A Cream of Tartar Powder free from alum or phosphatic acid

HAS NO SUBSTITUTE

RENO PRIEST UPHOLDS MINING IN NEWS LETTER

The Ely White Pine News has made its appearance as a daily, the initial number being printed Dec. 25th. Forty-eight pages of reading matter, true, interesting, well written, are enclosed by an artistic cover. In a Christmas greeting to The News is the following letter sent by Father Tubman of Reno's Catholic church, as encouragement to the editors:

"God has dealt generously with Nevada. He has made gold, silver and copper as plentiful as the sands of the sea. These precious metals are now pouring into the hands of men who will soon count their fortunes, not by the hundreds or of thousands, but by millions. To what use will this limitless wealth be put? Riches procured from the earth are as pure as the newly fallen snow. They are not tainted wealth. The mining millionaire need not fear to meet his Creator because he secured his wealth by unjust means. Shall he refuse to return to God a part of that money, in erecting churches where God may be worshipped?"

NEW VICE PRESIDENT

D. E. Cain, general manager of the Southwestern lines of the Chicago, Rock Island and Pacific railway, has been appointed assistant vice president in charge of operation of the Denver and Rio Grande railroad, effective January 1.

BURNS IS AGENT

R. C. Burns has been appointed general western agent of the Mexican Central with headquarters at Los Angeles.

Grand Theatre

Week of Dec. 10

A FIRST CLASS BILL OF REFINED VAUDEVILLE

THE FAMOUS KOHLER TRIO, Comedy Acrobats

RUSSELL & O'NEILL, In a Comedy Sketch

JOSEPH SUMMERS, Prima Donna Contralto

SUMMERS & MULLANEY, Comedians & Wooden Shoe Dancers

MOTION PICTURES,
"Village Cut-up"
"Roadside Inn"
"A California Hold-up"
"Paris Slums"
"The Thirsty Soldier"

EXTRA
The Tilerico Obra in Orchestra, Sunday Matinee & Evening.
Combination of Symphany and Vaudeville
Admission the same

McKISSICK'S OPERA HOUSE

ONE NIGHT ONLY

Thurs., Dec. 27

BEACH & BOWERS

35--All White--35

Minstrels

Finest First Part in Minstrelsy

Beautiful singing, Gorgeous Costumes, all kinds of Dancing, Plantation Scenes, Musical Soloists, Star Vaudevilles, Grand Scenic and Electrical Effects, Grand Double Orchestra.

Seat Sale Opens Monday
Prices ..... 50c, 75c and $1.00
Free open air concert previous to each performance in front of the theatre.

McKISSICK'S OPERA HOUSE

TWO NIGHTS SATURDAY AND SUNDAY

December 29-30

Miles Bros. of New York Presents the

Burns - O'Brien FIGHT PICTURES

The Fiercest Heavy Weight Battle ever Fought for Individual Supremacy

Reserved Seats 75c
General Admission 50c

EAT AT The Cottage Restaurant Douglass Ave.

The New Overland Hotel

THIS HOTEL is steam heated and electric lighted throughout. The most complete dining room and grill in the city. Cafe and restaurant under management of the hotel. The finest bar in the State in connection.

CHAS. J. SADLIER, Prop. Commercial Row & Center Street

Don't Go to the Dance

Or any other social affair this winter with a poorly laundered shirt, collar or cuffs. Get the best work possible by sending them to

Reno Steam Laundry

Special Care to Ladies' fine garments. Phone 635.

House Cleaning Made Easy

J. F. CLARK, PROPRIETOR

Ring up The Star Steam Carpet Cleaning Works. Upholstering Phone 1035

HOTEL McCORMACK

STRICTLY TRANSIENT HOUSE

First Class and Modern Opposite Depot Reno, Nevada

Big Discount Sale AT FRALEY'S

Our Mr. Fraley will soon leave for New York to make his purchases for Spring and Summer, bnt before leaving we are determined to close out our present stock regardless of former prices, hence this big reduction of

33⅓ Per Cent Off

ON THE FOLLOWING ARTICLES

One-Third Off on All Furs
One-Third Off on Fur Sets
One-Third Off on Fur Coats
One-Third Off on Evening Coats
One-Third Off on Evening Costumes
One-Third Off on Tailor-made Suits
One-Third Off on Children's Dresses

H. FRALEY

The Only Exclusive Outfitter for Women Misses and Children

RENO Phone 17 TONOPAH

Our Annual Sale

Our Annual Clearance Sale are the biggest and most favorably known Clothing Events that ever occur in Reno.
They are always Sweeping Sales held for the purpose of closing out our season's stock before the next arrives.
We are offering Men's, Boys' and Children's Furnishings of all kinds, at prices so low that the man who has his eye on his pocket book will

Take Advantage of Our Sale at Once

This is simply a Mark Down. You'll find the old price as well as the sale price on every article.
No trickery or anything short of a fair and square CUT PRICE CLEARANCE SALE.

HERE ARE A FEW OF OUR INDUCEMENTS

Every Price is a Money Saver

All of our $15.00 Overcoats and Suits $11.75
All our $20.00 Overcoats and Suits $16.00
All of our $25.00 Overcoats and Suits $18.75
Boys' Suits reduced from $5.00 to $4.25
Boys' Suits reduced from $3.50 to $2.75
Men's Underwear reduced from $1.00 to 75c
Men's Underwear reduced from $1.50 to $1.15
Men's Shirts reduced from $1.50 to 95c
Men's Shoes reduced from $5.00 to $4.25
Men's Shoes reduced from $3.50 to $2.75

Remember from now until January 15, you can buy anything in the store at a Discount off regular prices.

The People's Store

200, 202, 206 Virginia St., Reno — Miners' Union Block Main Street, Goldfield

DIAMONDS are divided into many classes. Some grades may sell for less, but the lower prices cannot bring them up to our standard. Quality considered, ours are not only the best but also the best value.

THIS MEANS A SAVING OF 20 PER CENT TO YOU

R. Herz & Bro., RENO JEWELERS

Safety and Protection

A thorough examination free, but of untold value to those in need of glasses.

A. W. LORD
Scientific Optician
With R. Herz & Bro.

THE RIVERSIDE HOTEL

H. J. GOSSE

The only strictly first-class hotel in the State of Nevada. Large, sunny and elegantly furnished rooms. Electric lights, hot and cold water and return call bells. Electric elevator. All outside rooms. Dining room of comfort. Unexcelled table. Situated on the banks of the Truckee river away from the city's noise

SOUTH VIRGINIA STREET RENO, NEVADA

S. J. HODGKINSON DRUGGIST

CHOICE PERFUMES

All Prescriptions Carefully Compounded

Complexion and Bachet Powders, Toilet Soaps, etc., etc.

VIRGINIA STREET, RENO

FRESH, HEALTHY MEATS

Best Procurable Fresh ranch Eggs, Tender Chickens, We attend Phone with Promptness.

DIXON BROTHERS

Reno's Leading Butchers

COMMERCIAL ROW

NEWSPAPER ARCHIVE®

STOCK QUOTATIONS

Tonopah Nev		21 00
Ton. Extension	5.62½	5 75
Montana	3.90	4.00
MacNamara	.69	.70
Midway	2.35	2 40
Belmont		6 00
North Star	.42	.43
Ohio	20	
West End Con	1.90	
Rescue Con	.23	.23½
Golden Anchor	.45	.46
California	.19	.20
Jim Butler	1.30	1.32½
Cashboy	.14	.15
Great Western	.05	.06
Indiana	.03	.04
Home	15	
Boston	.19	.20
Monarch Pitts	.15	.16
Golden Crown	.20	.21
Sandstorm	70	
Red Top	3 50	
Blue Bull	41½	.42
Mohawk	13 25	
Columbia Mt	1 15	1 20
Jumbo	3 35	
Jumbo Ex	1 32½	1 35
Vernal	.20	.21
Kendall	.52	
Booth	.86	.87
Adams	.20	21
Silver Pick	1.35	1 .7½
Black Butte Ex	.15	.16
Blue Bell	.13	.14
St. Ives	.92	.94
Conqueror	.22	
Lone Star	.33	.34
Potlatch	.43	
Nev. Goldfield	.47	
Nev Goldfield Ex.	.07½	.08
Atlanta	.63	.64
Great Bend	.95	.96
Empire	.12	.13
Red Top Ex	.30	.30½
Diamondfield	.48	.50
Daisy	2 50	2 55
Laguna	1 35	
Great Bend Ex	.19	.21
Great Bend An	.25	27
Com Fraction	3 80	3 90
Kewagas	1 45	1.50
Oro	.46	.47
Crackerjack	.17	.18
Diamond. Triangle	.40	.41
Nevada Boy	.22	.23
Black Ants	.10	.11
Original Bullfrog	.21	.22
National Bank	57	.58
Amethyst	60	61
Gold Bar	1 45	1 50
Steinway	.33	
Denver B. F. An	29	.31
Golden Sceptre	.60	.61
Yankee Girl	14	.15
Homestake Con	1 30	1.65
Sunset	.16	
Gold Bar Annex		30
Manhattan Con	1 00	1 05
Manhat. Mining	.20	.21
Gold Wedge	.21	22
Manhattan Dexter	.75	.76
Little Joe	.06½	.07
Mustang	.20	21
Little Grey	.60	.65
Man. Cowboy	.13	14
Broncho	.22	23
Jumping Jack	.52	53
Pine Nut	.33	36
Yellow Horse	.10¾	11
Stray Dog	.76	77
Indian Camp	1 10	1 15
Nev. Hills Flor		.20
Atlantic & Pacific	.06	.07
Bullfrog Victor	.35	.38
Greenwater Pay	.25	.30
Highland Chief		.22
Bullfrog Columbia	.14	
June Wonder	.10	.11
Ton. M M. Co	.18	
Monitor G M Co.	.20	
Mayflower Con.	.73	.75

Sales 1 P. M., Dec. 26

Gold Wedge—	
3000	.22
2000 S 10	.22
Blue Bull—	
1000	.43½
Crackerjack—	
2000	.21
Vernal—	
Combination Fraction—	
1000	20
100	3.82
Diamondfield Triangle—	
1000	.42
1000 S 10	.42
1000 S 5	.42
Atlanta—	
2000	.66
North Star—	
1000 S. 30	.40
Montana—	
100 S 5	3 92¾
100	3 95
500 B 30	4 00
Diamondfield—	
1000	.51
Lone Star—	
2000 S. 10	.33¼
Nevada Boy—	
1000	.21

Sales 7:30 P. M.

Lone Star—	
1000	.34
1000	.34
1000	.34
1000	.34
1000	.34
Nevada Boy—	
2000	.22
National Bank—	
1000	.57
June Wonder—	
1000	.10
N. Star—	
5000	.42
Black Butte Ex—	
1000	.15
Montana B Fg—	
5000 B 30	.14
Red Top Ex.—	
1000	.30
Rescue Con.—	
1000	.23
Columbia Mt—	
100	1 22½
Atlanta—	
1000	.65
1000 S. 10	.65
Montana—	
200	3 95
Blue Bull—	
1000 S. 10	.42½
1000	.43
1000 S. 5	.43
Diamondfield—	
500	.50
Oro—	
2000	.47
Black Rock—	
1000	.10½
Original B. Fg.—	
1000	.22
Adams—	
2000	.20
1000	.20
Vernal—	
3000 S. 10	.20½

That's It! ! !

Cough your self into a fit of spasms and then wonder why you don't get well If you will only try a bottle of Ballard's Horehound Syrup your cough will be a thing of the past. It is a positive cure for Coughs, Influenza, Bronchitis and all Pulmonary diseases One bottle will convince you—at your druggist, 25c, 50c $1.00. Sold by T. R. Cheatham, Reno, Sparks Drug Co.

Many new things in wallpapers. Porteous Decorative Company.

MANHATTAN MINES ARE MAKING GOOD

Recent Exploitation Discloses Strong and Well Defined Veins Carrying Exceedingly Good Values in the Stray Dog and Indian Camp Mines

"Developments of the past fortnight on the Stray Dog and Indian Camp mines at Manhattan have been the most important in the history of the district, proving, as they have beyond all question the tremendous enrichment of the ore bodies of the camp below the water level generally considered the questionable zone, and assuring beyond all cavil the permanency of the camp" Thus spoke E E Stuart, one of the leading mining authorities of the west, who has been engaged extensively in mining and in the installation of an immense water project in Manhattan during the past year

Continuing, Stuart said "A visit through the Stray Dog will astonish the visitor who is not prepared to view immense bodies of tremendously rich shipping ore and even greater bodies of rich milling matter In the winze below the 100 foot level of the property there is revealed from sixteen to twenty inches of ore that for the distance in length now opened up has yielded not an assay velow $800 per ton, with a general average of $2000 to $3000 per ton in gold contents Such a showing is seldom presented, even by the bonanzas of the state, and it is doubtful if the Mohawk or Combination of Goldfield can surpass it for high grade Under the aggressive plan of development being prosecuted on this great mining estate, and on the Indian Camp and Jumping Jack, these bonanzas will soon class with the leading properties of the southern part of Nevada, and the part they will play in the production of gold will add immeasurably to the prestige of the state The rich contents of the Stray Dog are being sacked as broken down and a shipment that will bring astonishment to the mining world will go forward in a short time Then the truth concerning the richness of Manhattan district will be more forcibly brought to the attention of the investing public, and with further development and the distribution of dividends, the district will forge ahead to the position it deserves among the greatest producing areas of the west

"The Indian Camp mine of Manhattan is also developing rapidly into a property with trenendous bodies of rich ore The crosscut from the lower level has proved up a body of high grade milling ore fully forty feet wide, and with each foot of exploration work the showing improves There is no longer any doubt about the future of this bonanza mine, and with adequate milling facilities which are to be constructed early in the spring, the property will enter upon an era of production that will direct the attention of the entire country to Manhattan and provide profits for stockholders for years to come

"Manhattan is fast emerging from the lethargy that overtook the Camp after the San Francisco disaster" continued Mr Stuart "Extensive mine developments have been prosecuted insistently in spite of the depression of the summer, and no section of the state can boast of a better or more assuring showing Splendid bodies of ore are being opened up on all sides, and the proved area now extends for at least five miles in length and two miles in width, or approximately twice the extent of Goldfield All over this vast territory magnificent mines are being developed, and another three months will mark the inception of Manhattan's real growth and prosperity The extraordinarily important developments on the Stray Dog and Indian Camp will be, in great measure, responsible for this new order of events"

FATAL MISTAKES

Think of a simple mistake in a name costing ten of thousands of lives per year. But it is a fact.

Every third or fourth persons will admit "a little kidney trouble" We are suddenly waking up to the fact that the deaths from this cause are over 60,000 per year, and that it is Bright's Disease Dr Loomis of Bellevue Hospital, declares nine-tenths of the people over 40 have some form of Bright's Disease, and the Health Commissioner of Chicago, in October, 1904, showed that six per cent of the adult young of that city have it.

And the census shows that out of 63,612 deaths from kidney trouble in the year 1900, 58,748 over nine-tenths, were due to Bright's Disease.

What is to be done?

Simply this—No matter how mild your kidney trouble is, to be safe, treat it at once as Bright's Disease

There is only one specific known, viz, Fulton's Renal Compound for Bright's Disease Recovery is almost certain, nearly nine-tenths recovering Ask for remarkable booklet that includes no cases except those that were supposed to be incurable. This booklet is for thoughtful people. J. B McCullough, agent, Reno.

What's

worth doing is worth doing well If you wish to be cured of Rheumatism, use Ballard's Snow Liniment and you will be well cured" A positive cure for Sprains Neuralgia, Bruises, Contracted Muscles and all the ills that flesh is heir to A G M Williams Navasota, Texas writes "I have used Snow Liniment for sprained ankle and it gave the best of satisfaction I always keep it in the house" Sold by T R Cheatham, Reno Sparks Drug Co

The Ladies Society of the Brotherhood of the Locomotive Firemen will give their 7th annual ball at Robinson hall, Sparks, New Years Eve, Dec. 31st. d 21-td

BEAUTIFUL DIAMOND FREE.

We will give away on Januay first a beautiful diamond worth $150 00, a coupon with each 25 cent purchase. REESE & DUNCANS' Drug Store. d 2m

Columbia Talking Machines, Wiley B. Allen's, New Masonic Bldg. dtf

State Mining News

The Ramsey-Starlight, at Ramsey, is a recent corporation This property has been developed by a sixty foot shaft and the vein samples as high as $100 per ton for ten foot in width The officers of the company are Thomas Ramsey, president, B. Ramsey, vice president, Chas L Knox, secretary, R C Turrittin, treasurer The company will at once sink a 500 foot shaft on the property.

Work on the Ramsey-Bonanza, at Ramsey, is being advanced and much high grade ore is being blocked out in the new workings. The Bennet claim, owned by this company, attracted considerable attention two months since by the opening up of four feet of ore carrying values of $100 per ton immediately on the surface

The hidden Treasure at Ramsey, has a shaft down twenty feet which is being sunk on the footwall of the vein and will be continued to the 100 foot level A station will be opened up at fifty feet and a crosscut run to determine the width of the vein at that depth A number of trenches on the vein are also being advanced

The Greenwater Central Copper Company is a recent Ely corporation Baltimore people are behind this corporation, the incorporators of the company being Oscar A Turner, Merville Carter, Elihu E Jackson William H Wilhelm, Addison E Milhkin John Salisbury, Shas E Driven, Harry V. Gillpen and Edward S S Turner

A special effort is being made to find coal near Ely as an enormous amount will be necessary in the operations of the big smelting plants in that district More than forty years ago coal was found near the old town of Hamilton but it is of an inferior quality However eighty-five miles from Ely there is said to be some coal

The Ely-Grand Central copper company is a new corporation for Ely district, the active spirits being W J Peters, G. W. Jackson, E O Connors Mike Cohn, Chas Poke Samuel D Crump and John D Kerion The former owners of the Grand Central preferred stock in this corporation to a cash consideration

J. R Pierce of Denver has recently examined the Argus and Monitor silver mines in Taylor district but the property had already been bonded to eastern people and he only secured the small interest owned by Sol Hilp These old silver mines were great producers up to the time of the demonitization of silver

An important development has been made in the face of the drift on the forty foot level in the Johnnie mine in the Johnnie district The vein is two feet wide and assays several thousand dollars to the ton

At the Butte and Ely Ely district the main shaft has attained a depth of 275 feet and at a depth of seventy feet sulphides came in and this character of ore has continued to the bottom of the shaft

Denver people have tied up a great deal of ground in the gold-copper fields near Currie's ranch in White Pine county R T Root of Denver controls several thousand acres in that section

Nearly every mining camp in the state is short of miners There seems to be work everywhere for this class of labor In many districts from $1 to $2 per day extra is being paid

Seventeen cars of lumber passed through Reno several days since for Silver Peak to be used in the operations of the Pittsburg-Silver Peak company

Chas A Clarks well known as the original locator of the famous Clarke dyke at Ramsey, has taken a lease of ground on the Ramsey-Ophir, 200 feet wide and 1200 feet long

Albert J Millick has bonded the Millick group near Rames City for $50,000, and the first payment of ten per cent will be made in a few days

A company is soon to be formed to operate the Last Chance mine in the Duck Creek country, Ely district.

FAIRVIEW CENTRAL MINE

The work of timbering the long tunnel, that has been started on the Fairview Central, is about completed and at the same time excellent headway has been with the drift which is now in about forty feet making a very good start for the first ten days, on the total length of 450 feet Being a crosscut tunnel, no special developments are looked for until the several veins of the estate are intersected at depth Thre has, however, been some intresting results obtained from prospecting by Superintendent Clegg, who has this week been tracing a rich vein that crops on the surface for the total distance from the Harnan Cyclone property to the Fairview Central This vein is common to several estates, including the Cyclone, Golden Boulder Dromedary Hump and has been opened on all of them, with good values at the surface in every instance.—Fairview News

Owing to the increased patronage at Laughtor's hot springs the management of this popular place desires to announce to the patrons that the hotel will remain open during the entire winter season. d22tf

BEAUTIFUL DIAMOND FREE.

We will give away on January 1st a beautiful diamond worth $150 00, a coupon with each 25 cent purchase. REESE & DUNCANS Drug Store.

SILVA'S TAMALE PARLORS.

We serve at all hours tamales, chili Concarne and Sandwiches of all kinds. Private boxes. Special orders delivered. 'Phone 817, 220 Sierra St. n23m

RAGS WANTED

The Journal will pay 5 cents a pound for clean rags without buttons or hooks and eyes Bring them in. d 14-tf

If it adds beauty to your room we carry it in stock.—Porteous Decorative Company.

See J. C. Woodard, 41 E. 2d St, for some cheap choice lots on south side. d 14-tf

Good Beer and Xmas Cheer

At the snug saloon A quiet cozy spot and the best of cheer, 231 N. Virginia St., d 5-tf

If it adds beauty to your room we carry it in stock.—Porteous Decorative Company.

Kavanaugh - Goldfield Mining Company

First Allotment of Treasury Stock is Offered at

15 cents per share

Property consists of four claims located in section 4 of the Goldfield mining district and lies about two claims south of the Rochester Goldfield which has now opened up 25 feet of ore.

There are two fine looking veins of generous proportions outcropping on the ground and from one of these quartz was obtained which showed values of $32 00 per ton in gold The able management, location and showing of this property, places the stock among the leading prospective stocks of the Goldfield district. I strongly advise its purchase for higher prices. Stock will be listed on leading exchanges.

Remember the Price, 15c

H. G. BRANNEN
BROKER
211 Clay-Peters Bldg Phone 1221 Reno, Nevada

—THE—
Nixon National Bank,
RENO, NEVADA
NEW MASONIC TEMPLE, VIRGINIA STREET
CAPITAL $500,000

OFFICERS
GEO S. NIXON, President
GEO. F TURRITTIN, Vice Pres.
F M LEE, Cashier.
R C. TURRITTIN, Asst Cashier.

DIRECTORS
GEO S NIXON, G F TURRITTIN, HENRY ANDERSON, H C BROUGHER, W BROUGHER JOHN S COOK W W WILLIAMS GEO WINGFIELD, P L FLANIGAN A G FLETCHER, F M LEE

This Bank will receive deposits, buy and sell foreign drafts, make loans and do a general banking business
Interest at the rate of 3½ per cent per annum will be paid on Time Certificates of Deposit, and in Savings Department.

The Nye & Ormsby County Bank
RENO, TONOPAH, GOLDFIELD, CARSON AND MANHATTAN
PAID UP CAPITAL, $500,000. SURPLUS, $192,000
Interest paid on time deposits Domestic and foreign exchange and letters of Credit Issued
OFFICERS—Frank Golden, President, D M Ryan, Vice-President, J. J. McQuillan, 2nd Vice-President, Arthur G Raycraft, Cashier, F B Spriggs, Reno; Geo W Corning, Carson, A T Titus, Tonopah, W. T. Virgin, Goldfield, and R B. Meder, Manhattan Assistant Cashiers.
DIRECTORS—D M Ryan, M. L McDonald, Jas G. Sweeney Thos Kendall J J. McMillan, B. T Edwards, F G Newlands, A. D. Nash, L L. Patrick, Frank Golden and Neil McLean

H. G. BRANNEN
BROKER
Member Reno Stock and Bond Exchange.
Stocks and Bonds Bought and Sold on Commission
Phone 1221
Room 211, Clay-Peters B'ld'g Reno, Nevada

The City Loan Company
227 Virginia St. Phone Main 42
It advances its funds to all reliable wage earners and salaried employees. Just on note returnable in easy weekly payments to suit the borrower. Every courtesy extended consistent with private loaning.
Is the Recognized Bank of the Wage Earner

F. M. CROCKER OSCAR J. SMITH.
F. M. Crocker & Co.
BROKERS
MEMBERS RENO STOCK EXCHANGE
Orders for the purchase or sale of Nevada Stocks Solicited
ROOM 3, 204 VIRGINIA STREET RENO, NEVADA

Reno Stock Brokerage Co.
Bankers and Brokers
Listed and unlisted stocks bought and sold. Information furnished regarding Nevada mines.
PROMPT SERVICE
Bedford-McNeil Code—Phone 430 232-234 Center St.

Houses Wanted!!
We want Houses, furnished or unfurnished, ancient or modern, for Sale or Rent.
We have a big demand for residence property—everything from a three-room cabin to an elegant 12-room modern residence.
We can sell all the five or six room cottages we can get our hands on.
If You Want to Sell
If You Want to Buy
Come and See Us
J. A. BONHAM & SON
Real Estate and Financial Agents.
14 E. Second St. Reno, Nevada

Bank of Nevada
RENO, NEVADA
G F. Turritin ..... President
M Scheeline ..... First Vice-President
P L Flanigan .....Second Vice-President
R. C. Turritin ..... Secretary-Cashier
H. Lowers .....Assistant-Cashier
Directors
Daniel Meyers, G. F Turritin, A. G. Fletcher, P L. Flanigan, Moritz Scheeline, R. L. Douglass and Henry Anderson.
PAID UP CAPITAL, $400,000
Accounts of Banks, Corporations and Individuals received on the most favorable terms.
3½ Per Cent Per Annum Paid on Time Deposits
Buy and sell exchange on all principal cities of the United States, Canada, Asia, Europe and Africa.
Messrs Scheeline and Osburn are resident agents for 16 Fire Insurance Companies the total assets of which are $217 640,081
Safe Deposit Boxes for rent, prices according to size, varying from $3 to $12 per annum.
WE SOLICIT YOUR BUSINESS
Savings Department
Our Savings Department accepts deposits of $1 00 and upwards, paying 4½ per cent per annum thereon

Washoe County Bank
RENO, NEVADA
Capital Fully Paid Up $500 000 00
Surplus Fund 100,000.00
A GENERAL BANKING BUSINESS.
Exchange Department
Issues Travelers and Commercial Letters of Credit, Drafts and Money Orders available in all parts of the world.
Savings Department
Pays interest at rate of 3½ per cent per annum on deposits
Insurance Department
Insures property against loss by fire, representing the leading fire insurance companies.
George W Mapes .....President
M E Ward .....Vice-President
F M Rowland .....Vice-President
C T Bender .....Cashier
George H Taylor . Assistant Cashier
Fred Stadtmuller Second Assistant Cashier
DIRECTORS
Albert M Ward, D A. Bender, A. H. Manning
WE SOLICIT YOUR BUSINESS

A CHRISTMAS PRESENT FOR THE CHILDREN
There isn't anything more suitable than a deposit account at this bank
In caring for and building up the accounts the children learn to be thrifty and economical
You have their future welfare at heart and whether you are able to do much or little, do what you can When they grow up they will have a better appreciation of your efforts to help them if you start them on the right road—let them learn good business habits while they are young—the bank account will help and there is no better place to start it than at the
THE FARMERS AND MERCHANTS NATIONAL BANK OF RENO.

Rock Springs and Castle Gate Coal
A full ton of coal is you, right when
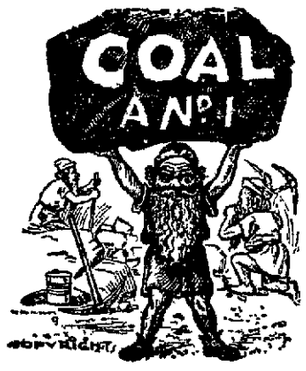

you order and pay for it, and that's what you get when the wagon hales from this yard.
O. G. BENSCHOTER
Wholesale and Retail Dealer
Yards at Wieland's Brewery.

A. I. Smith P. Mass
The Elite
Phone 821
Bohemian Beer on Draught.

SURVEYORS

T. K. STEWART,
County Surveyor
U. S Deputy Mineral Surveyor. Phone 758. Reno, Nevada.

ATTORNEYS

S. McDOWALL
Attorney and Counsellor
Formerly of Leadville and late of Salt Lake City. Rooms 2 and 3, State Journal Building, Reno, Nevada. Mining and corporation business a specialty. Will act as Statutory Agent of foreign corporations on reasonable terms.

H. R COOKE ALBERT D. AYRES
COOKE & AYRES,
Attorneys-at-Law
Office in Journal Block, Rooms 4-5-6, Reno, Nevada General practice in all courts Phone 465

W. E. F. DEAL
Attorney-at-Law
Room 118 Stock Exchange Bldg. 329 Bush Street, San Francisco. Bank of California Bldg. Virginia City.

DODGE & KNIGHT,
Attorneys-at-Law
Clay Peters Building, Reno Nevada.

E S. FARRINGTON C. E. MACK
FARRINGTON & MACK
Attorneys-at-Law
Office Golden Block, Center street. Will practice in all courts of the State and United States. Phone Main 490.

JAMES T. BOYD,
Lawyer
Rooms 101-102-103 Golden Building, Center street, Reno, Nevada.

L. E C. HINCKLEY,
Attorney-at-Law
Corporation and mining law a specialty. Rooms 215-216 Clay Peters Building. Phone 1149, Reno, Nevada.

T. F. MORAN
District Attorney
Of Washoe county has moved his office to the Courthouse on Virginia Street, where he will continue his practice as before. P. O. Box 723 Phone 575

VETERINARIAN

DR. I. W. O'ROURKE, M. R. C. V. S.
Nevada State Veterinarian
Office and Residence—
867 South Virginia St., Reno, Nevada. Phone 764.

DENTISTS

FRED J RULISON, D. D. S.
Dentist
Graduate University of California, College of Dentistry Office 218 Virginia street. Phone, Main 678

DR. J. C. HENNESSY,
Dentist
Clinical Instructor College of Physicians and Surgeons San Francisco Office Second and Virginia streets Hours, 8 a. m. to 12 m. and 1 to 6 p m.

DR. CHAS COFFIN,
Dentist
Office Investment Building, over C J Brookins' store, Virginia street. Phone Main 298

SHORTHAND AND TYPEWRITING

FOR GREGG, PITMAN AND TOUCH SYSTEM OF TYPEWRITING
—GO TO—
EFFIE M. SCRIBNER, O'Connor Bldg., W. 2d Street

MUSIC

A. T. KROLL
Teacher of Violin
Instruction given by a modern, most practical and progressive method.
A. T. KROLL'S ORCHESTRA
Select music for concerts, receptions, balls, etc. Residence, 320 Maple Street. 'Phone Main 518.

GENEVEA M. CANDLE,
Teacher of Piano
Graduate of Lincoln (Nebraska) Conservatory of Music. Residence 16 Rock Street.

ARCHITECTS

Wm A. JONES
Architect
Room 2, Over Farmers & Merchants Bank. Office Hours:—11 to 12 A. M. 4 to 5 P. M. Reno, Nevada.

ACCOUNTANT.

E A. PERKINS,
Public Accountant and Auditor
Books opened, closed, systematized, periodical audits, balance sheets and earnings certified. Overland, Hotel, Reno.

PHYSICIANS

DR. THOS. P. McDONALD,
Physician
Office and residence 21 Mill street, Reno, Nevada. Hours—9 to 10 a. m., 2 to 4 and 7 to 8 p. m.

UNDERTAKERS

PERKINS & BULLING
Funeral Directors
Residence Phone 32, Phone 36, 232-234 SIERRA ST. RENO, NEV. Over Masonic Hall

S. M. Sample, Pres. P. Saturno, Vice Pres. S. W. Mozingo
When You Have Any
General Contracting or Engineering Work
To pipe to reliable hands, consult the RENO CONSTRUCTION CO. INC. 41 East Second Street.
Estimates also given on Cement work and concrete blocks. Phone 857 to R. S. RANKIN, Sec'y & Gen. Mgr

NEWSPAPER ARCHIVE® NEWSPAPER ARCHIVE®

FOR RENT—Furnished room for gentlemen only. Hot and cold water. Inquire 35 West 6th St. d20w

FOR SALE—REAL ESTATE

FOR SALE—For location, price, and enhancing of value, lots in Fairfield Heights skips anything on the market. See Hibbard & Turner Realty Co. a1tf

MUSIC TEACHERS

G. W. PARKMAN—Teacher violin, mandolin, guitar, bands and orchestra. 25 West Second Street. j4tf

Call at Ludwig Sach's Music Studio for Vocal and Piano Lessons. 235 E. Second Street, Reno, Nev. tf

& Storage Company; baggage and furniture movers, packers and shippers. Office, Clarendon Hotel, opposite Depot. Phone Main 20. a25tf

WANTED—A good watch dog, state price, age and pedigree. Address D., Journal office. d20

VENTURA ANNEX, next door to hotel. 429 Peavine St. Nicely furnished rooms, with heaters, $3 and $3.50 per week. Phone, bath, electric lights. 21w

Tax on Sections 1, Lot 4, Blk 6 ..... $3.31
McComas, S. M., Lots 4, 5, 6 & 7, Blk 45, Newtown Add to Sparks $100; Imp. $800; Per. Prop. $50; Val. $250 ..... $3.87
McManagle, B., Lot 6, Blk 29, Newtown Add to Sparks $50; Val. $50 ..... $3.37
McPherson, D., ½ interest in lot 21, Blk 33, Newtown Add to Sparks $20; Val. $30 ..... $2.55
Niblett, Chas., Lot 6, Blk E, in Sparks $100 Val. $100 ..... $4.75
Pinsland, Joaquin J., Lot 21, Blk 30, Newtown Add to Sparks $50; Val. $60 ..... $3.03

county, do hereby certify that the foregoing is a true copy of the delinquent tax of said Washoe County for the year 1906, published according to law.

Witness my hand and official seal at the City of Reno, in said County this 21st day of December, A. D. 1906.

(Seal) C. H. STODDARD, County Auditor.

SWEEL MUSIC
Come and dance the old year out and the New Year in
ADMISSION $1.00
Ladies Free

NEVADA STATE JOURNAL, TUESDAY, DECEMBER 25, 1906. SEVEN

BUY BULLFROG PEPIN

Four rich claims with strong ledges showing on surface, which pan freely, have been uncovered and development work has already begun. The property is located MIDWAY between the famous DENVER and GOLD BAR mines in Bullfrog district. Denver is now selling for $1.50 and Gold Bar for $1.45. First issue of stock, 50,000 shares.

25,000 Shares at 5 Cents

Has been allotted to Reno, of this promising property, which has all the indications of developing into one of the best mines in the great Bullfrog country. Following is the report of George Wingler, one of the best known experts and practical mining men in the country:

At your request I have examined the Pepin group of lode claims, consisting of the Pepin, Star Fraction, Mint Fraction and Lillie Fraction. There are several good ledges appearing on the surface, and I think there is an excellent opportunity of developing a paying mine by doing a fair amount of development work. The property is well located, lying midway between the Gold Bar and Denver mine, two of the greatest mines in the state, and there is a well mineralized belt extending through this country. I have no interest whatsoever in the above properties, and my opinion is entirely unprejudiced.

Parties desiring to get any of this first allotment at 5 cents---the second allotment will be at a higher price---call on or address at once

H. J. HUMPHREYS, Bank of Nevada Bldg., Reno, Nevada

OFFICERS:--ROBERT GRIMMON, President; R. C. TURRITIN, Vice-President; H. J. HUMPHREYS, Secretary-Treasurer
NIXON NATIONAL BANK, Depository

CLASSIFIED ADVERTISEMENTS

NOTICE—All classes of legitimate advertisements not exceeding four lines inserted for 50 cents a week.

HELP WANTED

WANTED—First class chambermaid, $40 per month, including board and room, at the Wallstab Hotel, Sparks, Nev. d20w

WANTED—Trained nurse; apply at Peoples Hospital, 363 N. Virginia St. d21

WANTED—A cook in the country, to cook for from 4 to 8 men. Wages $35. Woman preferred, or man and wife. Address E. J., office. d25tf

WANTED—Capable woman or girl for general housework; No. 668 West street. d25w

WANTED—Porter immediately, and girl to do general housekeeping. Apply Hotel Ventura office. d27w

WANTED—Girl wanted. Apply 128 Maple street. d27w

WANTED—A young or middle aged lady to do plain cooking for seven teachers at the Nevada Indian school; position permanent. Address C. A. Wage, Wadsworth, Nev. d27w

WANTED—A porter at Golden Eagle Hotel. 27

WANTED—Girl for general housekeeping. 245 Mill St. Phone 765. d27

SITUATIONS WANTED

WANTED—By man and wife, two neatly furnished rooms for housekeeping, by first of month. Permanent. References. Address E. S., this office. d25w

WANTED—Position by man and wife as cooks in mining camp preferred. Address F. D., this office. d27w

WANTED—Chore job or light work for board or small wages. Address J., this office. d27w

EMPLOYMENT OFFICES

RENO EMPLOYMENT AGENCY—C. D. Virgilio, 128 Commercial Row, will furnish all kinds of help for railroads and mines. Phone 620. d1tf

JAPANESE EMPLOYMENT OFFICE—All kinds of labor furnished at short notice. R. Kaku, proprietor. 206 East Second. Phone Main 859. m1tf

BOARDERS WANTED

GOLDEN EAGLE—Only family hotel in Reno. American and European plan; elegant rooms, day 50 cents, week $2.00 up; meals, 25 cents; hotel refurnished with comforts of a home; Sierra st. J. H. Bridges, proprietor. j9tf

VENTURA HOTEL, 427 and 428 Peavine St. One hundred rooms; under new management; the largest and best equipped family hotel in Reno; large elegantly furnished outside rooms with free baths, $3.00 per week; 50c a night; positively the best 25 cent meal in the city; everything modern, clean and up to date. George Eikins, proprietor. a21m

FURNISHED ROOMS

FOR RENT—Two furnished front rooms with private entrance; 345 Chestnut St. d23w

FOR RENT—Two furnished housekeeping rooms, 559 Ralston St. d23w

WANTED—Unfurnished rooms for light housekeeping. Reliable parties. Address C. E. M., Journal office. d23w

FOR RENT—A nicely furnished front room with stove. All modern conveniences; close in. Apply 619 Lake. d19w

FOR RENT—Furnished room for gentlemen only. Hot and cold water. Inquire 33 West 6th St. d20w

FOR SALE—REAL ESTATE

FOR SALE—For location, price, and enhancing of value, lots in Fairfield Heights skips anything on the market. See Hibbard & Turner Realty Co. a1tf

FOR SALE—REAL ESTATE

FOR SALE—This is not a snap but splendid value, 5 room house, modern, fine lot 50x160, chicken sheds; $1700. See Hibbard & Turner. n1tf

FOR SALE—New house of eleven rooms with modern conveniences; centrally located. Inquire at 147 Mill Street. j12tf

HOTEL FOR SALE—Without question, the finest hotel property in Nevada; house of 50 rooms, elegantly furnished and surrounded by beautiful grounds containing 2 acres; fronts on three of Reno's best streets as follows; 4th St., 300 feet; Lake St., 200 feet; Center St., 200 feet; great chance to subdivide; lots will pay entire purchase price, leaving all room required for hotel; now doing a prosperous business and sole reason for selling is owner's wish to retire; one-half of purchase price must be in cash; easy payments for balance; this property has 700 feet frontage. Address MRS. J. DONAGHY, Reno, Nev. a7tf

FOR SALE—One of the best farms in state, 160 acres, well watered and improved; terms easy. Olwell & Falconer, 32 E. 2nd St. d19tf

FOR SALE—Three building lots located at corner of Sierra and Eighth St. for sale. Inquire at office of W. F. Mitchell Co., or 865 Sierra St. d12tf

FOR SALE—At a bargain, a good 6 room house on West 7th St.; 4 lots for $2000. Olwell & Falconer, 32 E. 2nd St. Phone 2. d19tf

FOR SALE—MISCELLANEOUS

WANTED—To buy a span of horses or two, cheap for cash. Call on Hale's Transfer Co., Jack Hale, Phone 20. d22w

FOR SALE—New Home, Domestic and White sewing machines; all makes rented and repaired. J. S. Elstner, 360 North Virginia, Corner Fourth. Phone Main 1070. m23tf

FOR SALE—Half interest in a good paying blacksmith shop, $350. See Hibbard & Turner Realty Co. n1tf

FOR SALE—One of the best granite quarries on the coast, near railroad. Good water power; price very cheap. Olwell & Falconer, 32 E. 2nd St. Phone 2. d19tf

FOR SALE CHEAP—Fine large new Stewart piano. If sold in 10 days price $200. Good second hand Shanniger organ, very cheap. Call corner 4th and East Sts. C. Jeff Brooks. d20w

FOR SALE—Second hand household furniture; 832 Chestnut St., Reno. d20w

FOR SALE—Fine young driving mare. New buggy and harness. 429 Peavine, next to Ventura hotel. d21w

FOR SALE—An almost new 2½ inch Thimble Scene wagon, with spring bows and curves; fitted for ballers; would trade for horse. Apply 621 West St. d27w

HOUSES TO LET

FOR RENT—Six room house with bath, on 4th and Nevada St. Phone 704. Ferris Ranch. d23w

FOR RENT—A ten room house, furnished. Party renting to buy furniture, which is new. Apply 323 Ralston or 41 E. 2nd St. d27w

WANTED—TO RENT

WANTED—A house of six or seven rooms. To buy or to rent. Close in. Address M. B., this office. d27w

ROOMS WANTED—By gentleman and wife, three or four furnished rooms for light housekeeping. Reliable parties. References. Address M. E. C., Journal office. d27w

MUSIC TEACHERS

G. W. PARKMAN—Teacher violin, mandolin, guitar bands and orchestra. 25 West Second Street. j6tf

Call at Ludwig Sach's Music Studio for Vocal and Piano Lessons. 235 E. Second Street, Reno, Nev. tf

LOST

LOST—Trading stamp book, full. Owner can identify and same cannot be passed at store. Finder kindly return to this office. d20

LOST—A bunch of trunk keys, between Hill street and center of city. Reward at this office. d21w

LOST—Alligator wallet containing contracts and checks and greenbacks, about $60. Finder please return to this office and receive liberal reward. d21w

LOST—A dissecting set between 6th and University Hill by university student. Finder kindly return at 23 W. 6th. d22w

LOST—Iron gray mare with halter and branded A. Finder please return to James Nelson and receive reward; 27 W. 10th. d25w

LOST—A package containing a black silk shirt waist, somewhere between Virginia St. and Center St. Finder will return to this office and receive reward. d25w

LOST—Gold locket, diamond setting, child's picture inside, with initials A. J. P. on outside. Leave at this office and receive reward. d20w

FOUND

FOUND—A gold bee breast pin on corner near Washoe Co. Bank. Owner can have same by calling at this office and paying for this ad. d27w

MONEY TO LOAN

THE CITY LOAN CO., 227 Virginia Street. Phone Main 42, is the recognized bank of the wage-earner; it advances its funds to all reliable salaried employes just on note returnable in easy weekly or monthly payments to suit the borrower; get our rates and terms if in need. a7tf

WINDOW CLEANING

BEST IN RENO—Window and house cleaning. Sam Polano Company. Phone 724. Office 132 Virginia Street. d15tf

SECOND HAND

WANTED—Second hand shelving, counters and show cases. State kind and price. Address R., Box 671, city. d23w

JUST PHONE 951 for Nevada Junk Company. We pay the highest prices for all kinds of junk; if you want to buy or sell anything call at 254 Lake or phone 207. j15tf

SECOND-HAND CLOTHING—If you wish to buy or sell new or second-hand clothing, call at the Truckee Clothing Store, 27 West Second Street. O'Connor Block. Highest prices paid for second-hand goods of all kinds. Phone 985. m20tf

MISCELLANEOUS

MRS. T. ANDERSON, representing the Gossard Corset Co. of Chicago, Ill., has returned from Tonopah and Goldfield. Is now over U. S. Laundry. Second bet. Center and Lake. Room 5; telephone 287. d23w

NOTICE—Hale's transfer has a wagon on till 12o'clock at night. Phone 30 to have transfering done. d15m

HAIR SPECIALIST—Facial massage and manicuring. Agency for Dr. B. E. McLean's celebrated hair preparations and creams. Apartment A., 227 N. Virginia St. Phone 1226. d12m

THE world moves, so does Hale's Transfer & Storage Company; baggage and furniture movers, packers and shippers. Office, Clarendon Hotel, opposite Depot. Phone Main 20. a2tf

WANTED—A good watch dog, state price, age and pedigree. Address D., Journal office. d20

VENTURA ANNEX, next door to hotel. 429 Peavine St. Nicely furnished rooms, with heaters, $3 and $3.50 per week. Phone, bath, electric lights. 21w

NEVADA STATE JOURNAL

Published every morning, Monday excepted, at Reno, Nevada.

MEMBER OF ASSOCIATED PRESS.

E. L. BINGHAM, Manager.
Office: The Journal Block, Second Street. Telephone: Main 167.

TERMS OF SUBSCRIPTION:

One year, by mail $6.00
Six months, by mail 3.00
Three months, by mail 1.50
Per week, by carrier 15

AGENTS

Rosenthal & Armanko ..... Virginia Street
W. R. O'Neil Co. ..... Tonopah, Nev.
Frank J. Gorman ..... Gold Hill, Nev.
Carson Stationery-Novelty Co. ..... Carson

TO SUBSCRIBERS:

Parties who do not receive their papers, or who have any cause of complaint will oblige by notifying this office.

TEN DOLLARS REWARD.

A reward of $10 will be paid for information that will lead to the arrest and conviction of parties stealing The Journal from premises of subscribers.

Entered at the Postoffice at Reno, Nevada, as second-class matter.

MISCELLANEOUS

E. R. BUNTING has not sold his wood sawing machine and any one wishing wood sawed leave orders at Novacovich's store. d19tf

FOR SALE—On account sickness, splendid hotel business or will trade for Reno property. Apply S. B., this office. d26w2

RAGS WANTED—For wiping machinery. Deliver to the Reno Printing Co., 21 E. 2nd street. d20w

LEGAL ADVERTISEMENTS

NOTICE

In the Second Judicial District Court of the State of Nevada, in and for the County of Washoe.

In the matter of the estate of Andrew Litch, deceased, notice is hereby given that G. P. Litch having filed in this court a document purporting to be the last will and testament of Andrew Litch, deceased, and a petition praying that the same be admitted to probate, the hearing thereof has been fixed by said court for Saturday, the 5th day of January, 1907, at 10 o'clock a. m., of said day, at the court house in the town of Reno, county of Washoe; and all persons interested in the said estate are notified then and there to appear and show cause, if any they have, why said will should not be admitted to probate and said petitioner appointed executor thereof.

Dated, December 20th, A. D. 1906.
d21td

DELINQUENT TAX LIST OF FIRST INSTALLMENT FOR FISCAL YEAR, 1906

Unknown Owners, S W ¼ of S E ¼, Sec. 12 T. 17 N, R 18 E, 40 acres, Val. $140 ..... $4.39
Unknown Owners, N ½ & E ½ of S. W. ¼, S W ¼ of S W ¼ Sec 6, T 18 N, R 19 E, 440 acres, $440, E ½ & S W ¼ & S W ¼ of N W ¼ & E ½ of N W ¼ Sec 18, T 18N, R 19 E, 600 acres, $600 S W ¼ of S W ¼ Sec 20, T 18,N,R 19 E, 40 acres, $40; S W ¼ of N E ¼ & S ½ of N W ¼ & S W ¼ Sec 30 T 18 N, R 19 E, 320 acres, $320; N ½ of S E ¼ & S E ¼ of S E ¼ Sec 30 T 18 N, R 19 E, 120 acres, $120; N W ¼ of N W ¼, Sec 36 T 19 N, R 18 E, 40 acres, $40; Val. $1,560 ..... $28.38
Dougherty, H. O. A piece of land 100 ft by 160 ft in the S W ¼ of S E ¼ Sec 9, T 19 N R 20 E $110; Improvements $220; Per. Prop $70 Val. $400 ..... $8.25

LEGAL ADVERTISEMENTS

Hamlin, S. A., E ½ of lot 1 & N W ¼ of N E ¼ Sec. 30, T 19 N, R 18 E, 80 acres, $150. Val. $150 ..... $4.59
Alessandro, Borali, Fract. N E ¼ of S W ¼ Sec 19, T 19 N, R 19 E, 25 acres, $300; Improvements $100. Per Prop. $110. Val. $600 ..... $19.75
Arnold, Mr., 1 acre in Blk 12, Fairfield Heights Add. to Reno, $70. Val $50 ..... $2.93
Brown, Mrs. Kate, Lots 13 & 14, Blk 1 Fairfield Heights Add. to Reno, $60. Val $60 ..... $3.11
Crabtree, L., 2 acres in Blk 2, Fairfield Heights Add. to Reno, $100; Imp. $100; per prop. $30. Val $230 ..... $9.68
Dalbarnerg, Charles, 1 acre in Blk 3, Fairfield Heights Add to Reno $50., Val. $50 ..... $6.23
Fitzjames, Mrs., Lot 12, Blk 1, Fairfield Heights Add. to Reno, $30. Val. $30 ..... $2.56
Garwood, Mrs. M., 1 acre in Blk 2, Fairfield Heights Add to Reno, $70. Val. $50 ..... $2.92
Huger, Virginia C, 4-70-100 acres in Blk 5, Fairfield Heights Add to Reno, $240. Val. $240 ..... $6.47
urtubise, E. T., S W. ¼ Sec 34 T 20 N, R 19 E, 160 acres, $50; Imp. $170. Val. $220 ..... $9.38
Kelly, F. M., Fraction of N W ¼ of S W ¼ Sec. 13, T 19 N R 19 E, 1 acre, $100; Imp. $250; Per. Prop. $50; Val. $400 ..... $12.73
Lovett, A. E., 1 acre in Blk 6, Fairfield Heights Ad. to Reno, $50. Val. $50 ..... $2.93
Middleton, W. J., 3 acres in Blk. 9, Fairfield Heights Add. to Reno, $150; Imp. $50. Val. $200 ..... $9.02
Morgan, E. R., 4-70-100 acres in Blk 4, Fairfield Heights Add to Reno, $240, Val. $240 ..... $6.47
Pearson, James Harvey, S. E. ¼ of N W ¼ & N W ¼ of S W ¼ Sec. 22, T 19 N, R 19 E, 80 acres, $200, Val. $300 ..... $8.02
Todd, Maude W., 1 acre in lot 3, Fairfield Heights Add to Reno, $50, Val. $50 ..... $2.93
Mozettli, Lot 4, Blk. 1, Chism's Add. to Reno, $200; Imp. $400; Per Prop. $30, Val. $630 ..... $17.29
Welch, Susan A., Lot 6, Blk. 10, Morrill & Smith Add to Reno, $200; Val. $200 ..... $5.71
Baker, John H., Lots 18, 19 & 20, Blk 43, Newtown Add to Sparks, $80, Val. $80 ..... $4.30
Barrett, James, Lot 43, Blk 17 in Sparks, $50; Val $50 ..... $6.68
Bettincourt, M. S., Lot 10, Blk 5 Newtown Add to Sparks, $150, Val. $150 ..... $6.13
Bowles, A. C., Lots 1, 2 & 3 Blk J, O'Sullivan Add to Sparks, $400. Val $400 ..... $13.00
Campbell, Mrs. A., Lots I & J Blk 7, Newtown Add to Sparks $200, Val. $200 ..... $7.50
Campbell, Edward J., Lots 11 and 12 Blk J, O'Sullivan's Add. to Sparks, $200, Val. $200 ..... $10.80
Chamber of Commerce, Lot 21, Blk O, O'Sullivan's Add to Sparks $100; Lot 26, Blk 17, Newtown Add to Sparks, $50. Val $150 ..... $6.13
Clark, H., Lots 23 & 24 Blk 19, Newtown Add to Sparks $100; Imp. $50; Val. $150 ..... $9.42
Cloos, S., Lots 1, 2 & 3, Blk 44, Newtown Add to Sparks $50, Val. $50 ..... $4.20
Davis, F. A., Lots 22, 23 & 24 Blk C, O'Sullivan's Add to Sparks $300; Imp. $650. Val. $950 ..... $28.13
Dawson, E. L., Lot 24 Blk 3, Newtown Add to Sparks $50. Val. $50 ..... $3.37
Dietz, Albert, Lot 14, Blk C, East Reno Heights Add to Sparks $30, Val. $30 ..... $2.81
Devine, J. W., Lot 14, Blk 2, Reserve Add to Sparks, $100, Imp. $500, Per. Prop. $100, Val. $700 ..... $21.26
Durham, Dean, Lots 18 & 19, Blk. 27, Prater Add to Sparks, $100; Imp. $250; Per. Prop. $50. Val. $400 ..... $13.00
Fahrion, G. W., Lot 8 & S ½ of lot 9, Blk G, O'Sullivan's Add. to Sparks $150. Val. $150 ..... $6.12
Gadda, C., Lot 15, Blk 31 Newtown Add to Sparks $50, Imp. $80, Val $130 ..... $8.38
Gallagher, L., Lot 8, Blk 43, Prater's Add. to Sparks $100; Imp. $50; Val. $150 ..... $7.56
Gibson, G & F., ¼ interest in lot 23, Blk 2, Newtown Add to Sparks $30; Val. $30 ..... $2.82
Hibbard, A. A., Lots 13 & 14, Blk 11, Newtown Add to Sparks $100; Val. $100 ..... $4.75
Hignera, J. A., Lots 11 & 12, Blk K, O'Sullivan Add to Sparks $200; Val. $200 ..... $7.50
Hogan, Jos. & May, Lots 3 & 4, Blk. P, O'Sullivan's Add to Sparks $200; Val. $200 ..... $7.50
Kennedy, Geo., Lot 7, Blk 9, Robison's Add to Sparks $100; Imp. $200; Val. $300 ..... $10.25
Kimura, K., Lots 23 & 24, Blk 4, Newtown Add to Sparks $200; Per. Prop. $250; Val. $450 ..... $12.23
Lague, Fred, Lots 28 & 29, Blk 40, Newtown Add to Sparks $50; Val. $50 ..... $6.67
Laughton, Nina E., Lots 14, 15 & 16, Blk 44, Newtown Add. to Sparks, $80, Val. $80 ..... $4.20
Leopold, J. C., Lot 3, Blk 9, Riverside Heights Add to Reno, $40; Val. $40 ..... $16.30
Lilly, Mrs. G., Lot 23, Blk B, East Reno Heights Ad to Sparks; $50; Val. $50 ..... $3.37
Mooney, Wm., Lot 5, Blk 38, Newtown Add to Sparks $50; Val. $50 ..... $3.37
Murphy, Hannah T., Lot 42, Blk. 17 in Sparks $50; Val. $50 ..... $3.37
McComas, S. M., Lots 4, 5, 6 & 7, Blk 45, Newtown Add to Sparks $100; Imp. $100; Per. Prop. $50; Val. $250 ..... $3.87
McManagle, B., Lot 6, Blk 29, Newtown Add to Sparks $50; Val. $50 ..... $3.37
McPherson, D., ½ interest in lot 21, Blk 33, Newtown Add to Sparks $20; Val. $30 ..... $2.55
Niblett, Chas., Lot 6, Blk E, in Sparks $100 Val. $100 ..... $4.75
Pinsland, Joaquin J., Lot 21, Blk 30, Newtown Add to Sparks $50; Val. $60 ..... $3.03

LEGAL ADVERTISEMENTS

Pike, M. J., Est., Lot 9, Blk C, O'Sullivan Add to Sparks $350; Val. $350 ..... $11.63
Peusiano, J. J., Lot 14, Blk 30, Newtown Add to Sparks $50; Val. $50 ..... $6.67
Rogers, Mrs. Emma, Lot 23, Blk 36, Newtown Add to Sparks $50; Val. $50 ..... $3.37
Selman, R. E., Lot 5, & E ½ of lot 6, Blk 10, Newtown Add to Sparks $80, Val. $80 ..... $4.20
Sharkey, Eva E., Lot 28, Blk 3, Newtown Add to Sparks $50; Val. $50 ..... $3.37
Shaver, F. T., Lots 13 & 14, Blk 25, Prater's Add to Sparks $100, Val. $100 ..... $4.75
Simpson, A. E., in Praters Add to Sparks, Lot beginning at a point 70 ft N of S W corner of blk 29 and running north 35 ft., $50; Imp. $200; Per. Prop. $50; Val. $300 ..... $10.25
Stokes, A., Lot 21, Blk H, in Sparks $50; Val. $50 ..... $3.37
Small, J. W., Lots 15 & 16, Blk J., O'Sullivan Add to Sparks $200, Val. $200 ..... $7.50
Snyder, Catherine, Lot 1, Blk 11, Lincoln Park Add to Sparks $50; Val. $50 ..... $3.37
Tampatch, A., Lots 15, 16, 19, 20, 21, & 22, Blk 15, Robison Add to Sparks, $600; Val $600 ..... $28.50
Thurston, C. E., Lot 25, Blk 5, Newtown Add to Sparks $200, Val. $200 ..... $7.50
Turley, E., Lots 7 & 8, Blk 1, McKay Add to Sparks $160; Lots 27, 28, 29, 30 & 31, Blk 1, McKay Add to Sparks $100, Val $260 ..... $7.50
Turner, Mrs. E., Lot 16, Blk 38, in Sparks $50; Val. $50 ..... $6.68
Waugh, Albert, Lot 2, Blk 41, Prater's Add to Sparks $100, Imp. $200; Per. Prop. $50; Val. $350 ..... $14.92
White, Geo. W., Lots 5 & 6, Blk 20, Robison's Add to Sparks $200; lots 13 & 14, Blk 4, Robison's Add to Sparks $100; Imp. $1000; Val $1,500 ..... $46.00
Woods, G., Lot 22 & N ½ of lot 23, Blk 19, Newtown Add to Sparks $80; Val. $80 ..... $7.60
Young, Chas. W., Lot 5, Blk 37, Prater's Add to Sparks, $300; Imp. $50 Per. Prop. $50; Val. $400 ..... $16.30
Beetles, A. E., Lots 1, & 2, Blk 10, Western Add to Reno $100; Val. $100 ..... $4.75
Blank, Mrs. J. M., Lot 2, Blk 7, Lake's Add to Reno $250; Imp. $750; Per. Prop. $50; Val. $1050 ..... $30.88
Bowles, Sadie M., Lots 4 & 5, Blk 8, Riverside Add to Reno $850, Val. $850 ..... $25.38
Butler, J. M., Lots 9 & 10, Blk 17, Powning's Add to Reno $250; Imp. $220, Per. Prop. $50, Val. $520 ..... $19.05
Connelly, Mrs. H., Lot 1, Blk 5, Wells Add to Reno $100, Val. $100 ..... $4.75
Coslett, Geo., Lots 1 & 2, Blk N, Hayden's Add to Reno $500; Imp. $450, Val. $950 ..... $28.12
Dougherty, Thomas, Lot 1, Blk 8, Western Add. to Reno (new map) $650; Imp. $2300, Per Prop. $300, Val. $3950 ..... $89.18
Doane, Mrs. Bertha E., Lot 1, Blk 6, Aitken's Add to Reno $100; Val. $100 ..... $4.75
Frosig, P. N., Lot 2, Blk 6, Western Add to Reno $400; Imp. $600. Val. $1000 ..... $29.50
Guisto, A., Val. $80, Lot 8, Blk 8, Morrill's Add to Reno $200; Val. $200 ..... $10.80
Good, Mrs. J. H., Lot 4, Blk H, St. George's Add to Reno $110, Val. $110 ..... $5.03
Jones, John, Est. Lot fronting 68 ft on West side of Pine St., 8 North of North St., Hayden's Add to Reno $250; Imp. $1060; Val. $1,310 ..... $33.02
Kieffer, John, Lot 12, Blk S, Powning's Add to Reno $250, Imp. $110, Per. Prop. $50; Val. $410 ..... $16.57
Kline, Katherine, Lot 8, Blk P, Powning's Add to Reno $350, Val. $350 ..... $11.63
L'Angtois, J. T., Lot 8, Blk 6, Evans' Add. to Reno $250, Imp. $250; Val. $500 ..... $19.05
Lindgren, E. A., Lot 7, Blk 7, Wells Add to Reno, $80; Val. $80 ..... $7.50
Martin, Elise, Lot 12, Blk 13, Morrill & Smith Add to Reno $200, Val. $200 ..... $7.50
Roberts, Carrie, Lot 6, Blk 7, Wells Add to Reno, $80; Val. $80 ..... $4.20
Seyrentonl, Alesandro, Lot 5, Blk 8, Morrill & Smith Add to Reno, $200; Imp. $200; Per. Prop. $50; Val. $450 ..... $17.63
Shambeau, J. P., W ½ of lots 7, 8, & 9, Blk 11, Marsh's Add to Reno, $300; Val. $300 ..... $10.25
Wash, R. M., Est., Lot 12, Blk J, Powning's Add to Reno $350; Imp. $350; Val. $700 ..... $21.25
Kirman, R., Trustee, in Lincoln Park Add to Sparks, Lot 7, Blk 2, $150; lots 8 & 9, Blk 4, $150; lot 4, Blk 4, $75; lot 10, Blk 6, $70; Val. $445 ..... $12.24
Fahrion, Geo. W., Lots 4 & 5, Blk T, Powning's Add to Reno, $600, Imp. $1,050; Per. Prop. $50; Val. $1,700 ..... $52.06
Farmers and Merchants National Bank, in Reno, West 80 ft of North 20 ft of lot 5 and West 30 ft of lot 6, Blk X $2,600; Imp. $600; East 59 ft of lots 5 & 6, Blk X, $1,000; Imp. $500; Bank Furniture $2,000; Capital Stock not otherwise invested, $142,400; Val. $150,000 ..... $4,125.00

State of Nevada, County of Washoe, ss:

I, C. H. Stoddard, County Auditor of said county, do hereby certify that the foregoing is a true copy of the delinquent tax of said Washoe County for the year 1906, published according to law.

Witness my hand and official seal at the City of Reno, in said County this 21st day of December, A. D. 1906.

(Seal) C. H. STODDARD, County Auditor.

LEGAL ADVERTISEMENTS

AUDITOR'S NOTICE

To the above named delinquent tax payers and to all owners of, or claimants to the real estate and improvements thereon, or improvements when assessed separately, or personal property the taxes upon which have been charged against the owners of real estate or otherwise, when the amount of the delinquent tax, exclusive of poll taxes and penalties exceeds the sum o fthree hundred dollars as above described you are hereby notified that under and by virtue of an act of the legislature of the State of Nevada, entitled an "Act to provide revenue for the support of the general government of the State of Nevada," approved March 22rd, 1891, and the acts amendatory thereof, I have this day deposited with the District Attorney in and for the County of Washoe, State of Nevada, a list of the above described property on which the delinquent tax exclusive of the poll taxes and penalties exceed three hundred dollars, and that unless the delinquent taxes therein specified are paid to the Treasurer as ex-officio tax receiver within twenty days from the date of publication of this notice, action will be commenced by the aforesaid District Attorney for the collection of said taxes and costs.

Witness my hand and official seal this 21st day of December, 1906.

(Seal) C. H. STODDARD, County Auditor.

STOCKHOLDERS MEETING

A meeting of the stockholders of The Sierra Gold & Copper Co., of Nevada is hereby called to be held in the office of the company in Reno, Nevada on Tuesday, February 26th A. D., 1907 at 2 p. m. to increase the capital stock of said company from 500,000 shares to 750,000 shares both of a par value of $100 each, said increase of 250,000 shares to be placed in the treasury of the company.—By order of the Board of Directors.

C. A. POAGE, Pres.
VERNON P. TRVIN, Secy. d21-3m

DISSOLUTION

The Riverside Club Company, a corporation organized under the laws of Nevada, having sold its realty, now desires to disincorporate and distribute its property among the stockholders. All persons having claims against the company are requested to present them on or before January 18, 1907.

GEORGE H. TAYLOR, Pres.
ROBT. LEWERS, Secy. d 19-1m

MISCELLANEOUS

The Big Event

TENTH ANNUAL BALL BY

Reno Wheelmen Club
December 31

SWELL DECORATIONS
SWELL FLOOR,
SWELL MUSIC.
Come and dance the old year out and the New Year in
ADMISSION $1.00
Ladies Free

NEWSPAPER ARCHIVE® NEWSPAPER ARCHIVE®

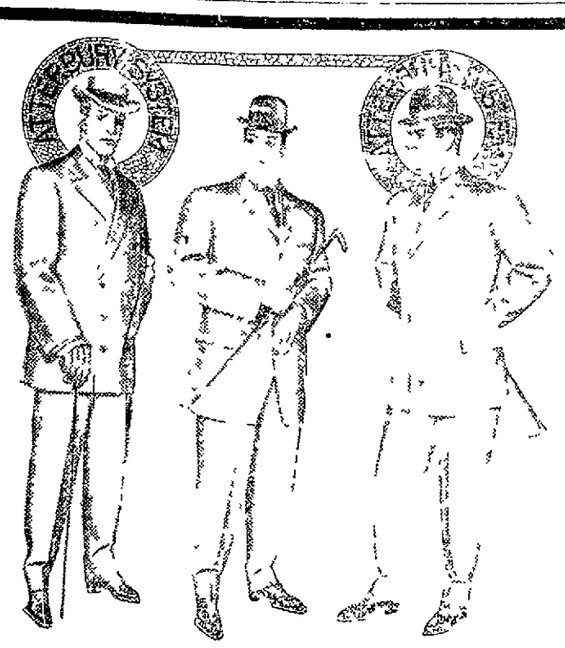

We are still showing a fine assortment of Men's High Class Suits and Overcoats, including the Latest Winter Creations

KUHN'S Next Door to Postoffice

SMART SHOP FOR MEN

BAKER'S Store For Men

The distinctive features of our models stamp them as the most great and smartest garments of the season. Our clothing should be of critical buyers

Masonic Temple

YES!

Choice Table Damask and Napkins to Suit all at.....

Sol Levy's Dry Goods Store...

Something New in Dentistry

Whalebone Plates---Can't Break Them
Guaranteed for 20 Years

We will make these plates for $10.00 for the next thirty days just to introduce our new invention. Consultations and examinations free

Extracting by our painless secret method $0.50
Crown and Bridge work $6.00

OBDONTUNDER DENTAL CO.,
PHONE 1181 150 VIRGINIA ST

LOUVRE
LACEY

Stout & Miller Reno, Nev.

Hotel Golden

Most elegantly appointed hotel in Nevada. Steam heated. Half block from depot. Electric lighted hot and cold water in every room. Sample room on first floor. Dining room a la carte

A. NORTH, Proprietor Center St. Reno, Nev.

John Wieland's Extra Pale Lager Beer

Strictly Union Labor Made

Anheuser-Busch St. Louis Bottled Beer. Fredericksburg, San Jose. Agents for State of Nevada for Shasta Mineral Water.
C. G. BENSCHUEFF, Wholesale Dealer, Reno Nevada.
TELEPHONE, MAIN 551.

H. W. YOUNG,

Chemist and Assayer

Completely equipped plant for Fire and Wet Assays and all classes of Analytical Work

PHONE BASEMENT BANK OF NEVADA

EDITORIAL COMMENT

S. P. and California

OUR esteemed contemporary the Bee of Sacramento Cal thinks Californians should blush when they read of the subversive of the states incoming governor to the Southern Pacific Company Gillett is a Republican but he is a strong man and is building to demonstrate his independence

Speaking of the blushing how are Californians have doubtless lost difficulty in discussing Southern Pacific domination They adopted a constitution in 187 under which railway was commission was organized with exceptional fighting power Will the stand Bee come out when that commission has accomplished its duties Not is that all In 18 the commission was made to execute the decisions of individual by many of the leading citizens that now fume in insence the railways control

We will see for the [illegible] but if any independent business [illegible] time to time we hear S P officials announced publicly [illegible] of the day who now [illegible] company [illegible] in the [illegible] Well we will see

[illegible] San Francisco waterfront [illegible] San Francisco [illegible] Southern Pacific

[illegible] Colorado [illegible] people

Meekness Never Wins

AND yet the demands of the Metcalf and Murphy miners Association of Salt Lake City in both railway service and [illegible] the Hill of that city [illegible] interviews with prominent men The prevailing tone of them [illegible] is Don't antagonize but [illegible] you will [illegible] the way

The Salt Lake is wholly this view of the situation is wrong The greatest injury to [illegible] is to result of timely submission to unjust at the hands of [illegible] in [illegible] how powerful [illegible] corporations [illegible] will do nothing until they [illegible]

[illegible] for example In October [illegible] P Young as the [illegible] Transcontinental [illegible] to City [illegible] for which [illegible] known as [illegible] Metcalfs [illegible] to ship [illegible] consideration [illegible] Northern [illegible] and [illegible] Commerce when [illegible] questions of [illegible] would [illegible] railway and [illegible] town The result was [illegible] business [illegible] the railway performing [illegible] Chicago and the [illegible] from the [illegible] Southern [illegible] for [illegible] merchants [illegible] the state of [illegible] in two years [illegible] agitation very [illegible] community [illegible] anything by [illegible] spirit [illegible] aggressiveness [illegible]

THE OWNERS of Cripple Creek [illegible] as the first [illegible] institution is for the [illegible] A [illegible] eight hour [illegible] has [illegible] mine with a special blasting crew when the night shift reports of so powder fumes and dust can be cleared away before the day shift goes on duty it is not likely that there will be any trouble between the owners and the miners union in Grass Valley

THIS is for Associated Press correspondents in particular Any message spoken or written is verbal It is oral only when delivered by word of mouth Incidentally the stuff that comes over the wires is all fumes verbos Why for example should officials not say or assert something once in a while without qualifying, expressing the opinion that so and so is the case? It might be added that the adjective alleged or the words it is reported or it is said will not save a newspaper or magazine from the consequences of a libelous publication

THOSE persons in Oakland who placed Christmas presents to Santa on the top of mail boxes to be collected by carriers all met with little sympathy when the news came that all the packages were stolen The top of mail boxes was to be expected in a big city The packages should have been deposited at the post office

TO add a third man out of town is to insult of the new Cronwright [illegible] committee This is up to date In the old days the man would have left the place but the burial of the body would have entailed expense upon the citizens It is a commonplace age

WHEN copper sizzling at 23¾ to 24 and silver at 69½ Nevada with [illegible] hundred [illegible] heard a whimper [illegible] for gazing complacently at the world and [illegible] pretty well I thank you

AMERICAN intervention in Cuba like the American occupation of the Philippines simmers itself down to [illegible] weeks More troops

Xmas Greetings To Our Friends and Patrons

M. FRANK & CO.
Modern Clothiers and Haberdashers

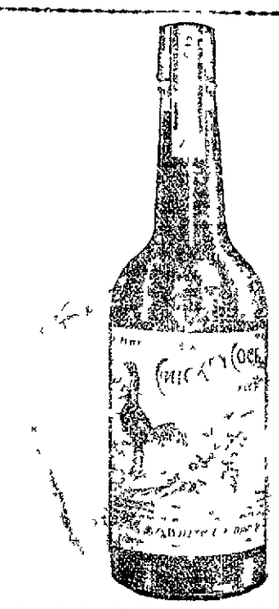

The Famous Old Brand

CHICKEN COCK
WHISKEY

This whiskey is bottled in bond at the distillery in the presence of officers of the internal revenue, and its age purity, full strength and full measure are guaranteed by the U S Government stamp over the cork of the bottle.

Frank Bros. Co.
Sole Agents
230 Virginia St.

A MERRY XMAS TO ALL

Half Price Half Price

Until January 1st we will sell all holiday ware at HALF-PRICE. $1.00 articles will be 50 cents. $2.00 articles will be $1.00.

And everything else in the China line in the same proportion Toys China ware Cut glass ware Bohemian glassware jardinieres art ware vases brass ware jewelry etc

Just imagine a beautiful cut glass berry bowl 8 inches in diameter usual price $3.25

Sale Price $2.65

Also beautiful cups and saucers that sell for $1.00 each

Reduced to 50c

Handsome water sets that sell for $3.25

Special $1.65

Beautiful salad sets in prices ranging from $1.75 to $6 All to be sold for HALF PRICE.
This will give all our customers a chance to get in on the New Year presents at reduced prices

Sale will End on December 31

During this special sale we will not give any American Saving Stamps

STORE WILL REMAIN CLOSED CHRISTMAS

Wigg & Boughton's
POPULAR TEA STORE

Turkeys! Turkeys! Turkeys!
Nevada-Raised Turkeys for Christmas

KIELY & ORMSBY

Fancy and Staple Groceries, Fresh Fruits and Vegetables every morning. Fresh Fish every Friday morning.

340 N. Virginia St. Phone 626

You will find everything new, clean and modern at

"THE WILSON"
24 EAST SECOND STREET

Try one of those fine hot lunches served day and night
Bar and Grill on Ground Floor WM. WILSON, Prop.

Opened Under New Management

The Hub
(Formerly the Wine House)

COME WHERE YOU CAN GET THE BEST WINES, LIQUORS AND CIGARS IN THE CITY

W S WERRIN, President
C W KOHL, Sec'y-Mgr MART JOHNSON, Vice-Pres. and Mgr.

Ask Your Butcher for Government Inspected Meats . . .

See That Every Carcass Is Stamped
"U. S. Inspected No. 278"

Frank Campbell
GROCERIES

Just received a carload of new canned fruits and vegetables. Fresh vegetables received daily.

PALACE AND ARCADE CAFES
Sherman & Mitchell, Proprietors

Wedding Suppers and Banquets Served on Short Notice. Private Rooms. The Popular Meeting Place for the Traveling Public.

NEWSPAPER ARCHIVE® NEWSPAPER ARCHIVE®